

Recorded November 9, 1967

See

D B 113 Page 706

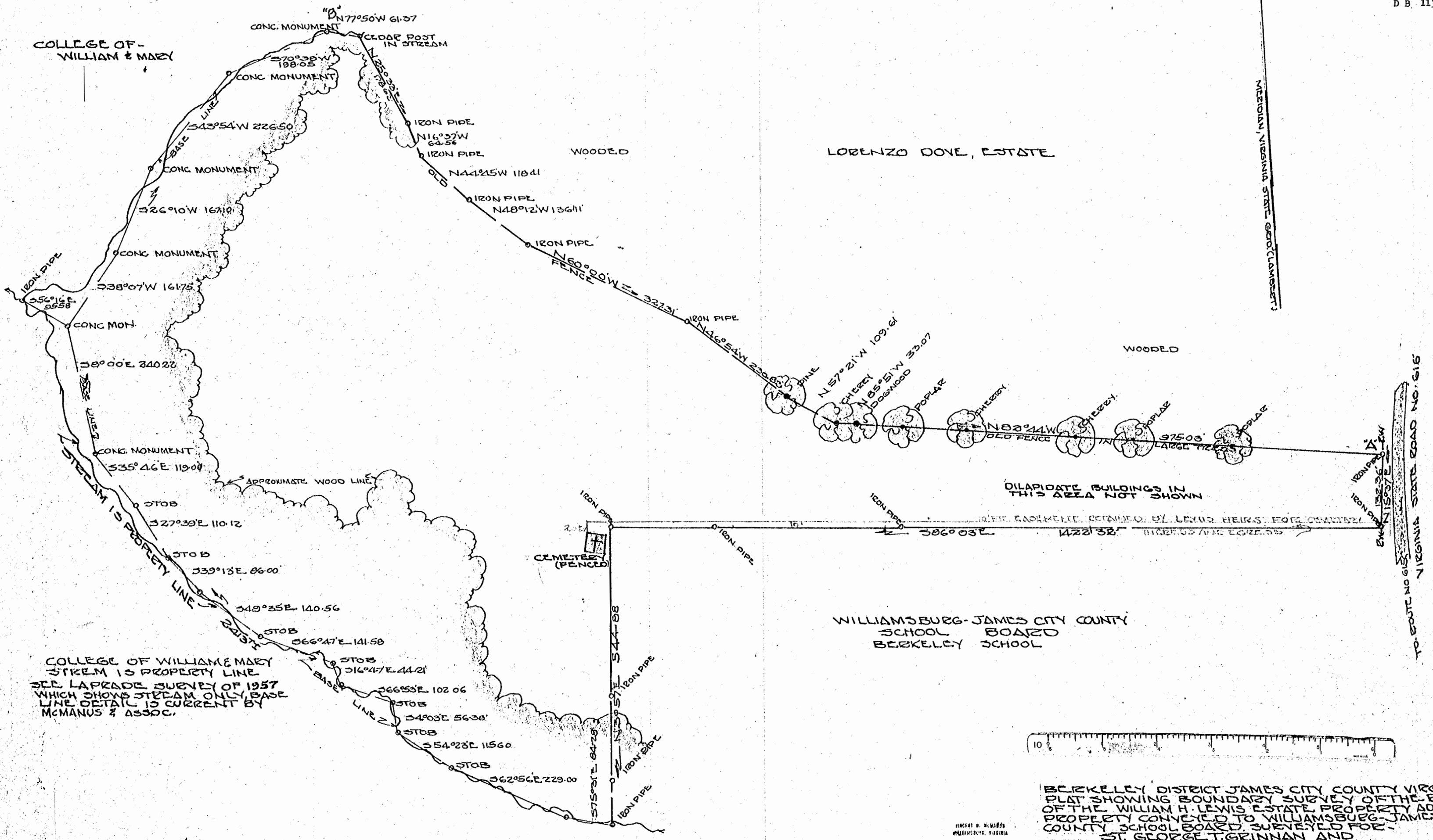

COLLEGE OF-
WILLIAM & MARY

LORENZO CONE, ESTATE

WILLIAMSBURG-JAMES CITY COUNTY
SCHOOL BOARD
BERKELEY SCHOOL

COLLEGE OF WILLIAM & MARY
STEELM IS PROPERTY LINE
SEE LAPRADE SURVEY OF 1957
WHICH SHOWS STEELM ONLY BASE
LINE DETAIL IS CURRENT BY
McMANUS & ASSOC.

DILAPIDATE BUILDINGS IN
THIS AREA NOT SHOWN

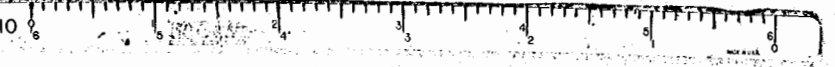

BERKELEY DISTRICT JAMES CITY COUNTY VIRGINIA
PLAT SHOWING BOUNDARY SURVEY OF THE RESIDE
OF THE WILLIAM H. LEWIS ESTATE PROPERTY ADDING
PROPERTY CONVEYED TO WILLIAMSBURG-JAMES CITY
COUNTY SCHOOL BOARD SURVEYED FOR -
ST. GEORGE T. GRINNAN AND
MCLAIN T. O'FERRALL
AUGUST 21 1967 SCALE 1" = 100 FEET 28.69 ACRES
BASED ON IRREGULAR STREAM BOUNDARY
HIGHWAY R/W SHOWN IN ACCORDANCE WITH INCOMPLETE HIGHWAY PLATS,
AND IS AN INTERPRETATION, LINE A TO B EVIDENCED BY OLD FENCE
IS SHOWN AS DESCRIBED BY WILLIAM LEWIS IN 1964.