

Kingspoint, Section 1

Kingspoint, Section 2

Recorded 9/15/67

See D B 113 Page 50

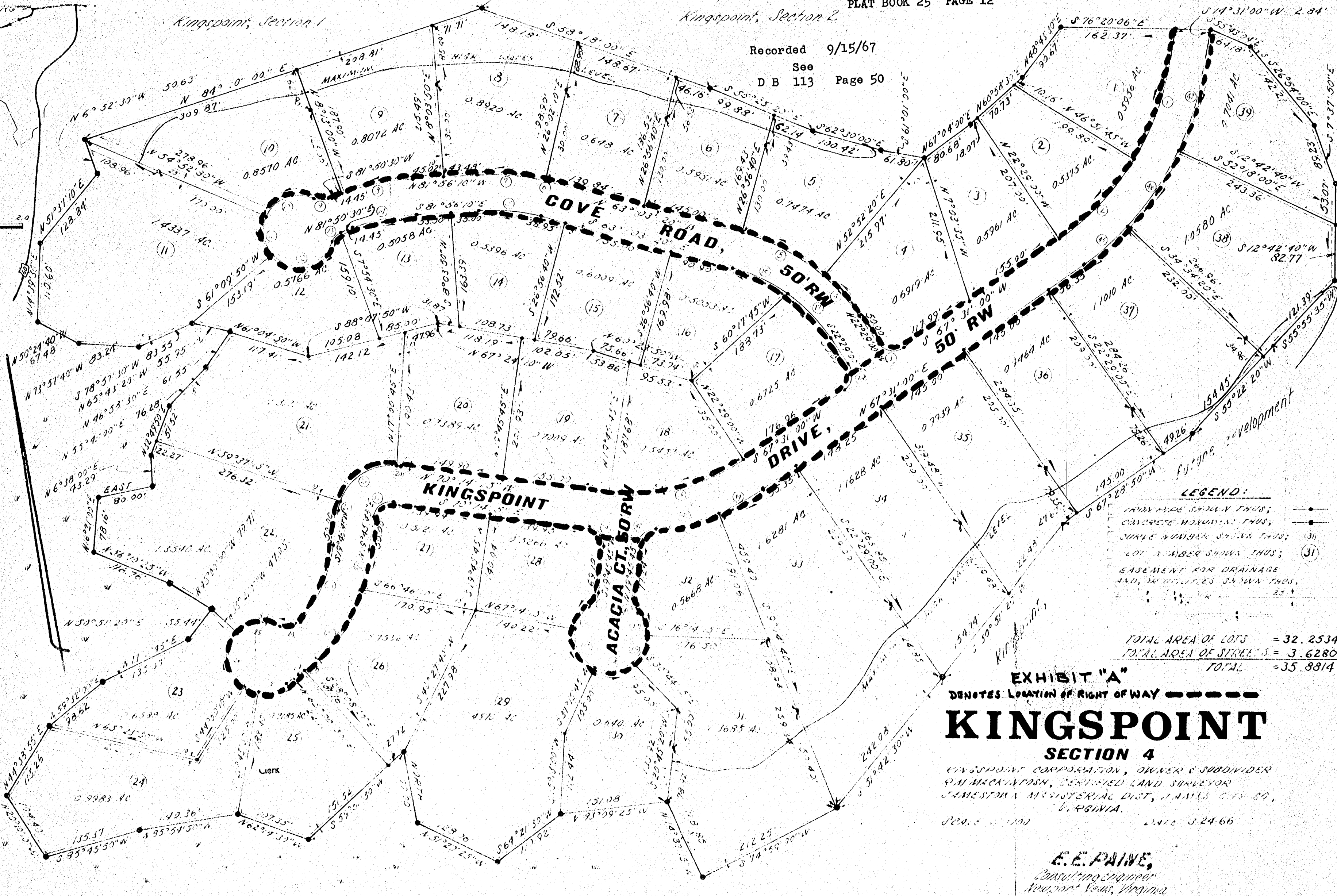

LEGEND:

- ROAD MARKED SOLID THUS; (—)
- CONCRETE HOVUMIN THUS; (—)
- CURB NUMBER SHOWN THUS; (31)
- LOT NUMBER SHOWN THUS; (31)
- EASEMENT FOR DRAINAGE AND UTILITIES SHOWN THUS; (—)

TOTAL AREA OF LOTS = 32.2534
 TOTAL AREA OF STREETS = 3.6280
 TOTAL = 35.8814

EXHIBIT "A"
 DENOTES LOCATION OF RIGHT OF WAY ———
KINGSPPOINT
 SECTION 4

KINGSPPOINT CORPORATION, OWNER & SUBDIVIDER
 R.M. MACKINTOSH, CERTIFIED LAND SURVEYOR
 JAMESTOWN METEOROLOGICAL DIST, JAMES CITY CO., VIRGINIA.
 SCALE 1" = 100' DATE 3-24-66

E.E. PAINE,
 Consulting Engineer
 Newport News, Virginia