

Recorded August 28, 1967
See
Deed Book 41 Page 574

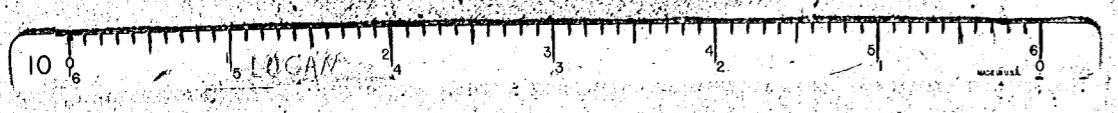
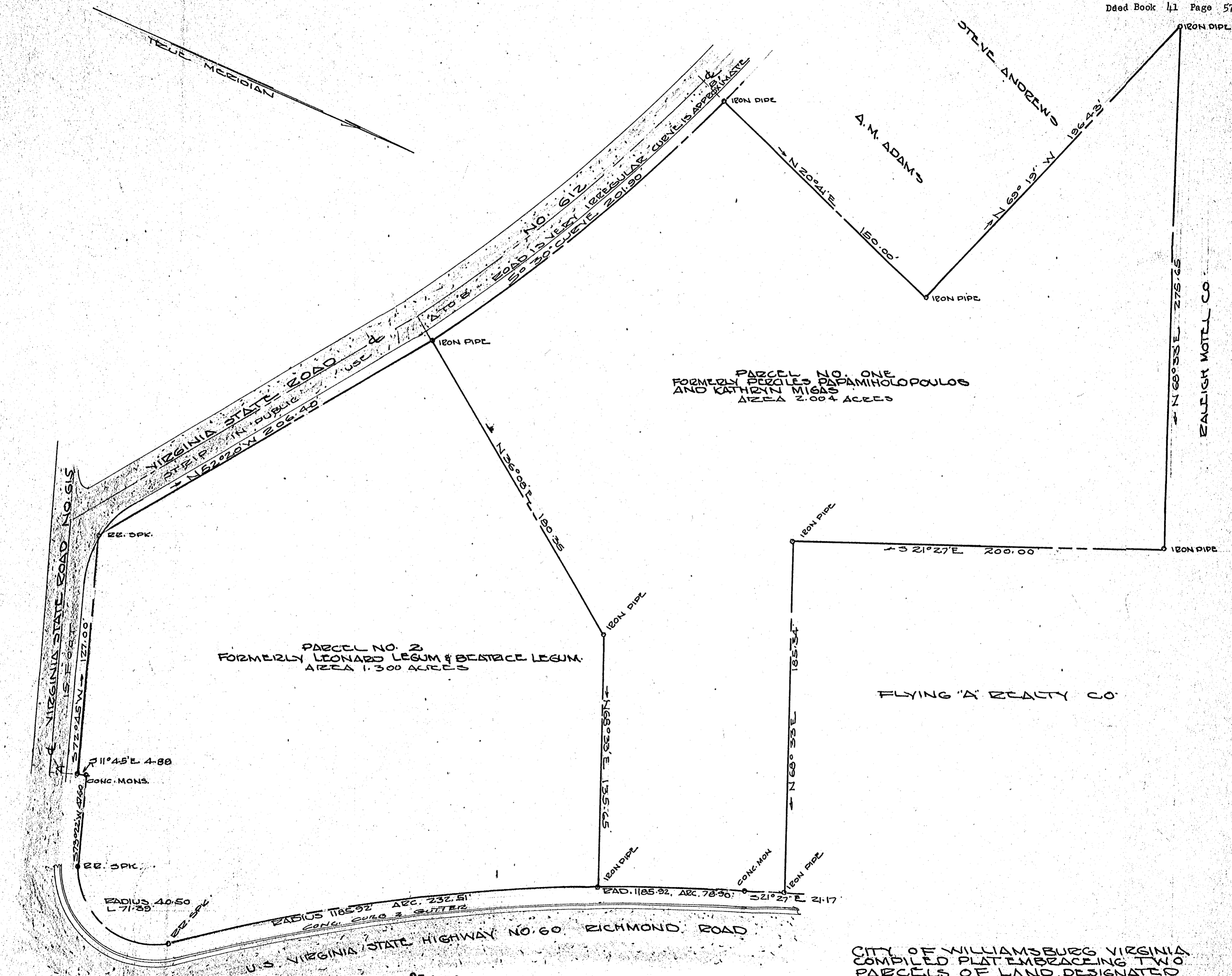

RECORD BEARINGS WERE ON CERTAIN PARCELS
MAGNETIC FOR UNIFORMITY. ALL HAVE BEEN ADJUSTED
TO TRUE BEARING AS SHOWN
V. D. M. M.

CITY OF WILLIAMSBURG VIRGINIA
COMPILED PLAT EMBRACING TWO
PARCELS OF LAND DESIGNATED
AS PARCEL NO. ONE AND PARCEL
NO. 2 GIVING THE FORMER OWNERS
AREAS ARE BASED ON INTERPRETATION
OF INCOMPLETE HIGHWAY INFORMATION
AN IRREGULAR TRAILLED WAYS
FEBRUARY 8, 1967
SCALE 1"=50'