

BERKELEY DIST. JAMES CITY COUNTY VIRGINIA
PLAT SHOWING BOUNDARY SURVEY OF A PARCEL OF LAND STANDING IN THE NAME OF — JAMES E. MALONEY & GLORIA F. MALONEY FEBRUARY 12, 1966 SCALE 1" = 100' AREA 26.6 ACRES BEING AN ACTUAL SURVEY OF COMPILED PLAT OF RECORD RB10 P45

Recorded August 22, 1967
See
D. B. 112 Page 442

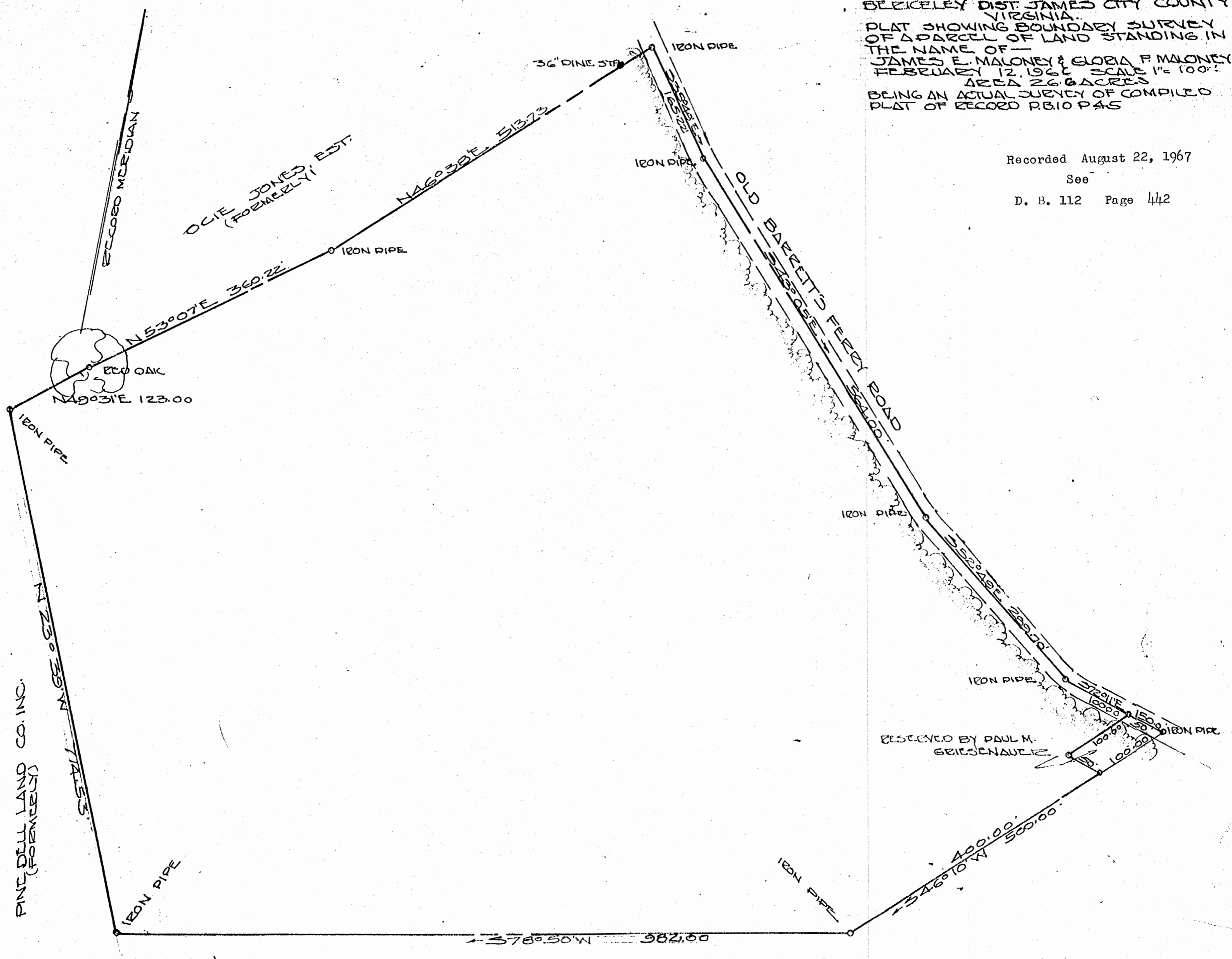

PINE DELL LAND CO. INC. (FORMERLY)

PINE DELL LAND CO. INC.

RESERVED BY PAUL M. GRIESENHAUER

WALTER D. McMANUS
SURVEYOR, VIRGINIA
REGISTERED PROFESSIONAL SURVEYOR
SINCE 1958

Walter D. McManus