

**PLAT OF THE PROPERTY OF
 GEORGE W THOMSEN**

LOCATED IN BERKELEY MAGISTERIAL DISTRICT
 JAMES CITY COUNTY, VIRGINIA
 DATE: FEB 14, 1957

SCALE: 1 IN = 200 FT

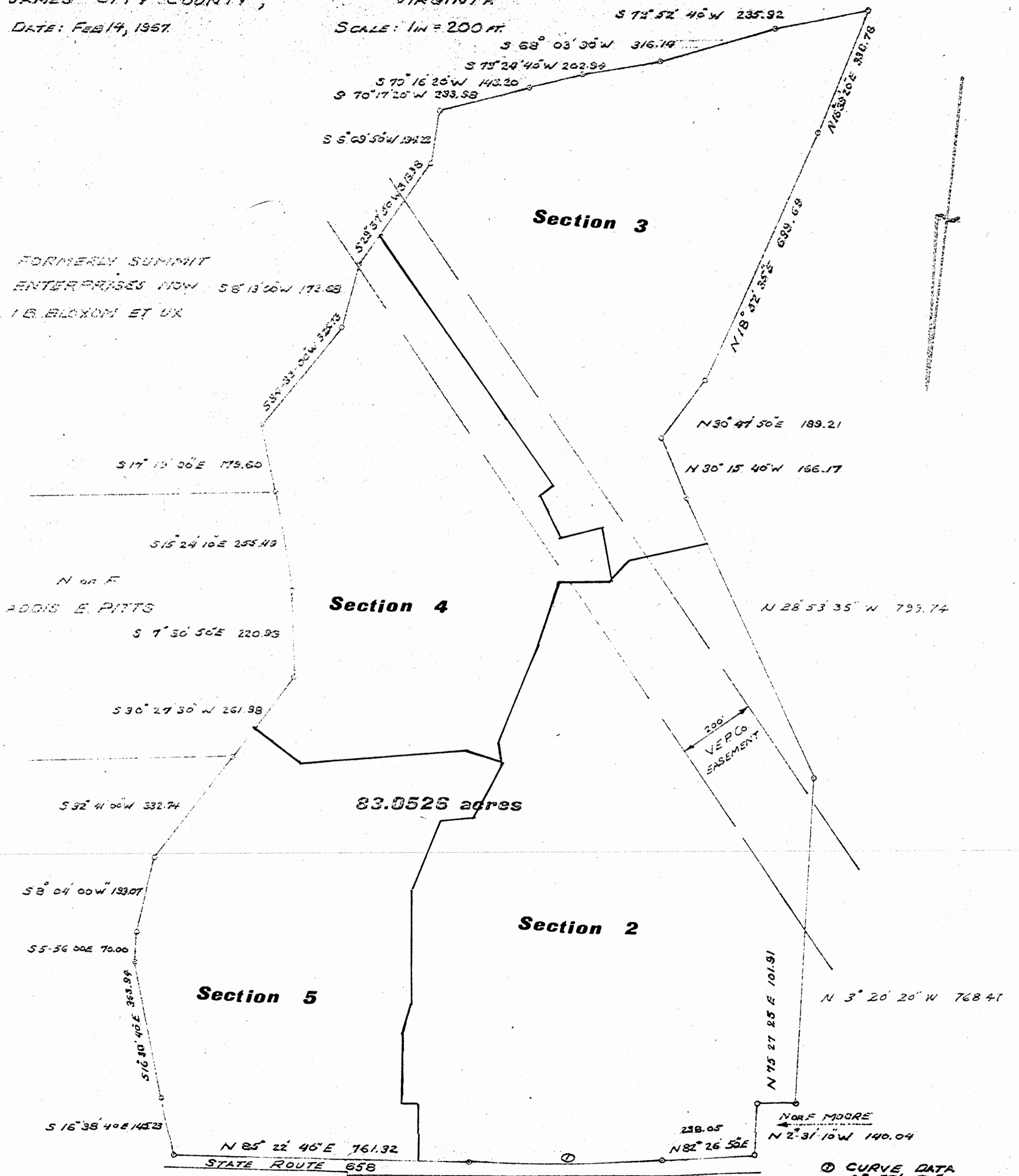

EWELL HALL SUBDIVISION
E.E. PAINE
 CONSULTING Engineer
 NEWPORT NEWS, VIRGINIA.