

Recorded July 3, 1967

Deed Book 111 Page 673

COLONIAL INVESTORS INC.

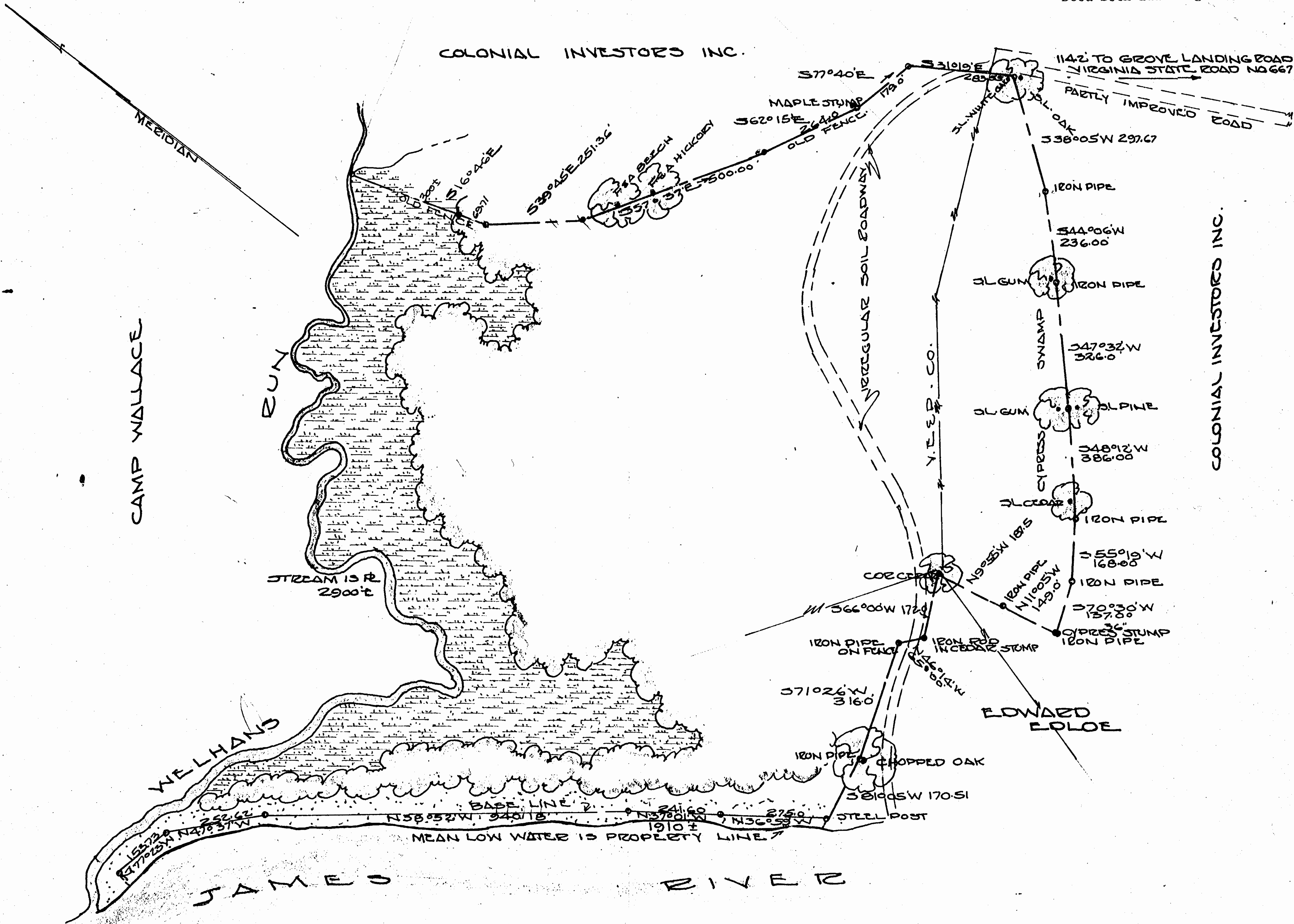

JAMESTOWN DIST. JAMES CITY COUNTY
 VIRGINIA
 PLAT SHOWING BOUNDARY SURVEY
 OF A TRACT OF LAND STANDING IN
 THE NAME OF -
 PROGRESSIVE ENTERPRISES INC.
 JUNE 6 1967 SCALE 1" = 200'
 AREA BASED ON IRREGULAR BOUNDARY
 68.84 ACRES
 CONSISTANT ABOVE IS AN INTERPRETATION BASED ON ESTABLISHED LANDMARKS

NOTE - THE SEVERAL PLATS AND DESCRIPTIONS
 COVERING THE DEED TO THIS PROPERTY ARE NOT
 CONSISTANT ABOVE IS AN INTERPRETATION BASED ON ESTABLISHED LANDMARKS

VINCENT D. MCMANUS
 WILLIAMSBURG, VIRGINIA
 REGISTERED VIRGINIA
 LAND SURVEYOR 181
 NOVEMBER ENGINEER 007
 0076 ENR 11/27/66