

OLD JAMESTOWN DEV. CORP.

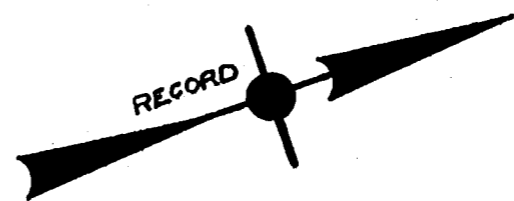

Recorded 6/5/67
See
D B 111 Page 294

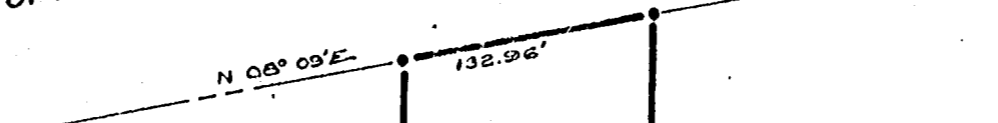
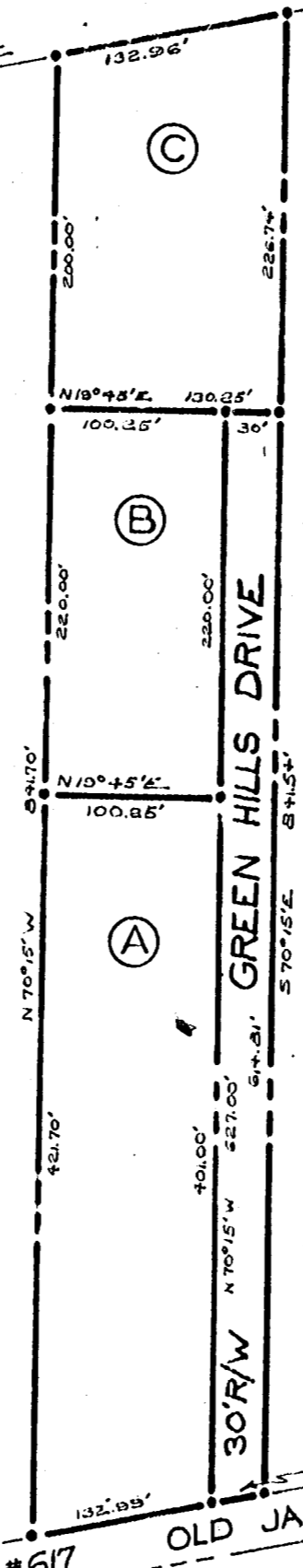

SECTION 1

SECTION 4

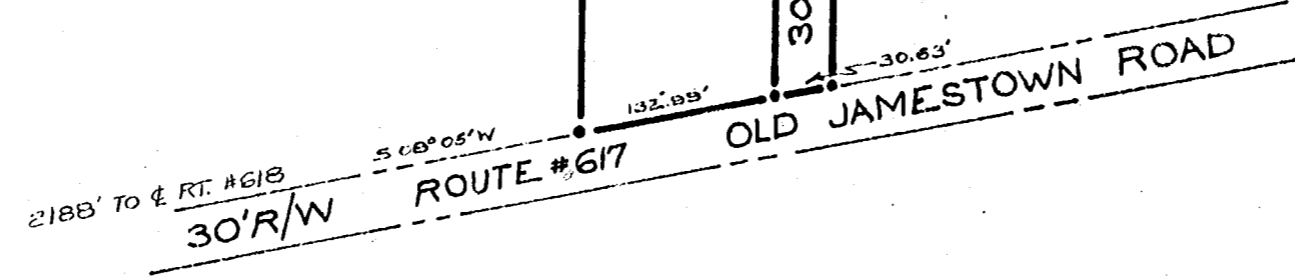

REMARKS

Iron pipes at all corners.
Perimeter bearings are clockwise.
30' = Minimum Bldg setback line on front
5' = Minimum Bldg setback line on side

Ref. = D.B. #36A, p. #515
D.B. #37, p. #487
P.B. #10, p. # 17

AREAS

" A " = 0.947 Ac.
" B " = 0.506 Ac.
" C " = 0.638 Ac.
ROAD = 0.425 Ac.
TOTAL = 2.516 Ac.

SURVEYOR'S CERTIFICATE

To the best of my knowledge and belief, all of the requirements as set forth in the ordinance for approving plats of subdivisions for recordation in JAMES CITY COUNTY, VIRGINIA have been complied with.
Stephen Stephens
STEPHEN STEPHENS
CERTIFIED LAND SURVEYOR, #028 & #130
116 WINSTON DR
PHONE: CA 9-5482 - WILLIAMSBURG, VA.

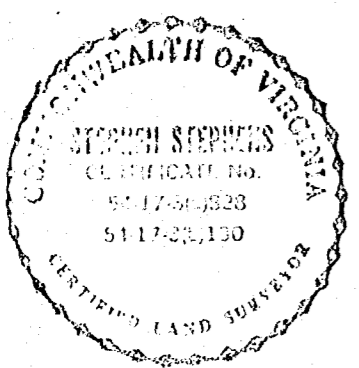

SUBDIVISION of:
GREEN HILLS
Within Sections #2 & #3, JOHN R. MALLORY SUBD.
Property of:
ROBERT R. & BERTHA L. GREEN
Scale: 1" = 100' Mar. 1967
JAMESTOWN DISTRICT, JAMES CITY COUNTY, VIRGINIA

This SUBDIVISION of:
GREEN HILLS
and belonging to
ROBERT R. & BERTHA L. GREEN
and recorded in: D.B. #36A, p. #515
and D. B. #37, p. #487 is made with
the full consent and approval of its
owners and proprietors.
Robert R. Green
Bertha L. Green

JAMES CITY COUNTY, VIRGINIA, to wit:
I, *Edward J. Caldwell*, a NOTARY PUBLIC
in and for the county and state aforesaid, do
heroby certify that the above named persons
whose names are signed to the foregoing writing
have acknowledged the same before me in the
county and state aforesaid.
Given under my hand this:
21 day of March, 1967.
My commission expires this:
10 day of Dec, 1969.
by: *Edward J. Caldwell*

JAMES CITY COUNTY, VIRGINIA, to wit:
In the office of the CLERK of the CIRCUIT COURT
for the county and state aforesaid, this plat was
presented and admitted to record as the law
directs and recorded in P.B. # _____, page # _____.
DATE: _____
TESTE: _____ CLERK
BY: _____

APPROVED
For: JAMES CITY COUNTY, V A.
Date: 3/21/67
By: *Edward J. Caldwell*
By: _____
By: _____