

Recorded June 5th, 1967.

KINGSWOOD

SECTION "C"

JAMES CITY COUNTY
VIRGINIA

COENEN & ASSOCIATES-ENGINEERS
NEWPORT NEWS, VIRGINIA

SCALE: 1" = 100'

APRIL 20, 1967

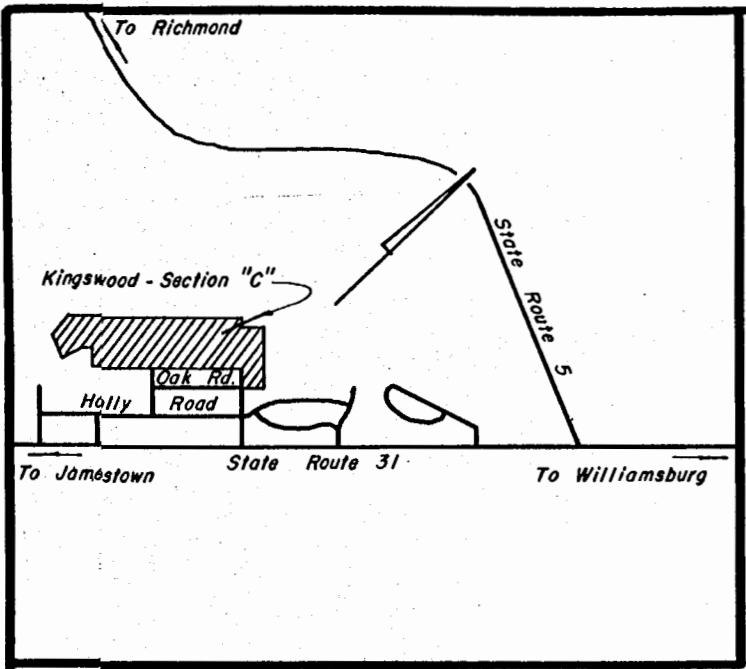

Vicinity Map
Scale: 1" = 2000'

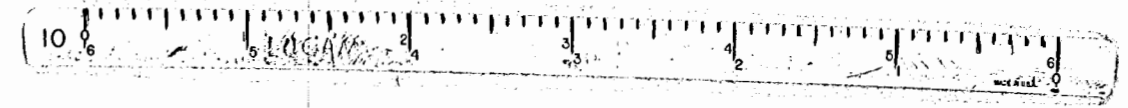
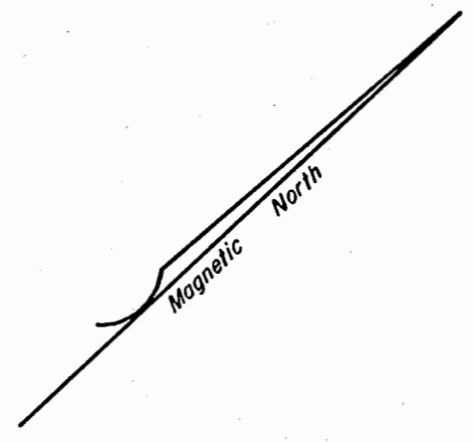

Yancey

Now or formerly
ROBERT S. HORNSBY

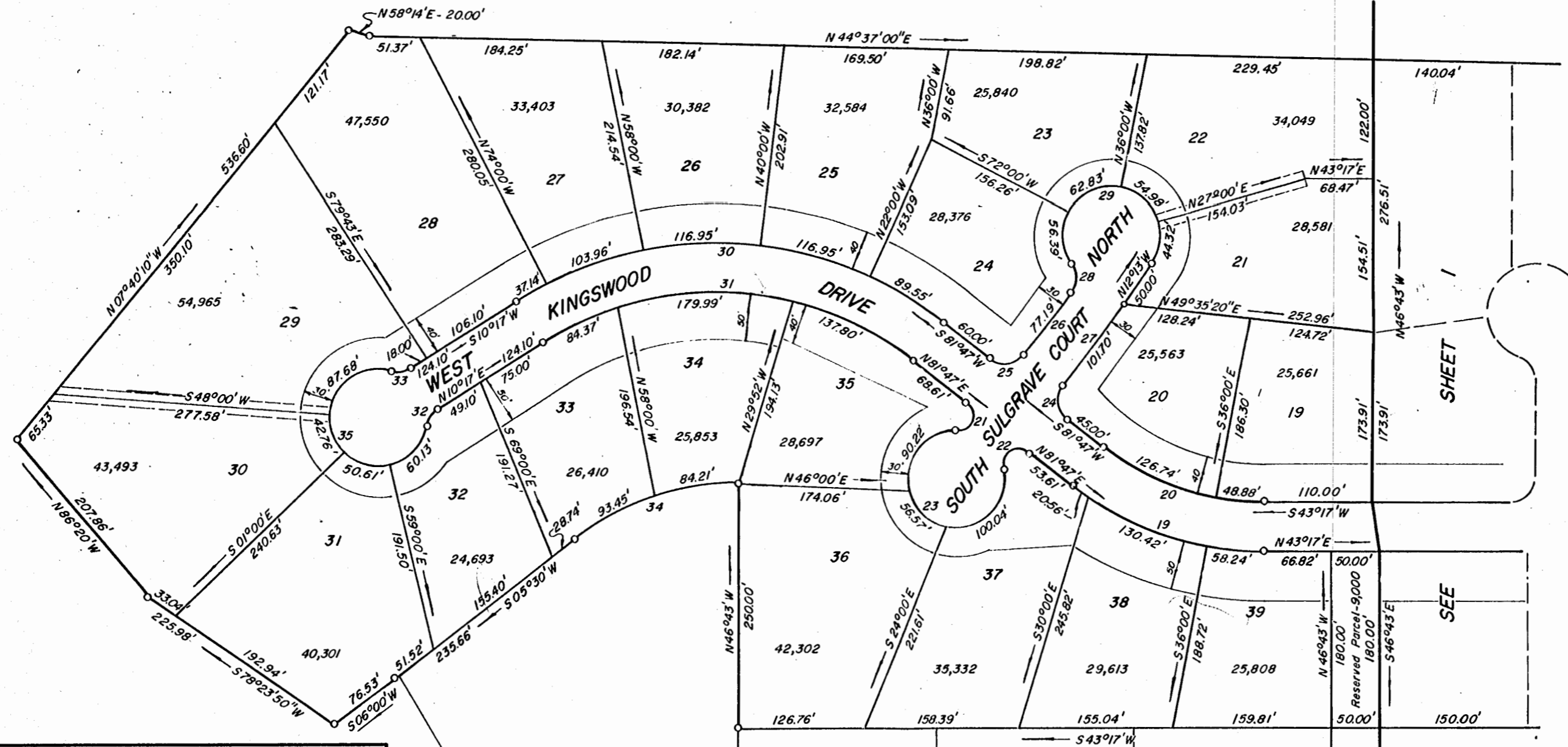

I hereby certify that to the best of my knowledge and belief all of the requirements of the board of supervisors and ordinances of the county of James City, Virginia, regarding the platting of subdivisions within the county have been complied with.
Given under my hand this 29 day of May, 1967.

John D. Coenen
John D. Coenen
State Certified Engineer

This subdivision known as Kingswood, Section "C", is approved by the undersigned in accordance with existing subdivision regulations and may be committed to record.

6-1-67 *W.C. Jeffrey*
Date Highway Engineer No. 7
6-2-67 *J.H. Sandy*
Date Health Officer
6-2-67 *Garland D. Shaddy*
Date Agent or Representative of Governing Body

CURVE DATA TABLE						
No.	Delta	Radius	Tangent	Arc	Chord	Chord bearing
19	38°30'00"	311.36'	108.73'	209.22'	205.30'	N62°32'00"E
20	38°30'00"	261.36'	91.27'	175.62'	172.34'	N62°32'00"E
21	141°25'55"	16.39'	46.84'	40.46'	30.94'	N27°30'02"W
22	141°25'55"	16.39'	46.84'	40.46'	30.94'	N11°04'02"E
23	282°51'50"	50.00'	—	246.83'	—	—
24	90°00'00"	25.00'	25.00'	39.27'	35.36'	N53°13'00"W
25	90°00'00"	25.00'	25.00'	39.27'	35.36'	N36°47'00"E
26	03°08'37"	1406.81'	38.60'	77.19'	77.17'	N09°47'18"W
27	04°00'00"	1456.81'	50.87'	101.70'	101.68'	N10°13'00"W
28	71°15'31"	25.00'	17.92'	31.09'	29.13'	N46°59'22"W
29	250°24'08"	50.00'	—	218.52'	—	—
30	71°30'00"	372.27'	268.00'	464.56'	435.80'	N46°02'00"E
31	71°30'00"	322.27'	232.00'	402.16'	376.57'	N46°02'00"E
32	48°11'24"	25.00'	11.18'	21.03'	20.41'	N13°48'42"W
33	48°11'24"	25.00'	11.18'	21.03'	20.41'	N34°22'42"E
34	38°03'00"	267.52'	92.24'	177.66'	174.19'	N24°15'30"E
35	276°22'48"	50.00'	—	241.19'	—	—

HOLLYBROOK SUBDIVISION

OAK ROAD

ROAD
PERRY

SHEET 2 OF 2