

SPRING ROAD APARTMENTS
 C. H. LAWSON

NOTE: Iron Pipes @ all corners.
 Bearings are clockwise.
 Ref.: P.B. #10, p.# 12
 D.B. #39, p.#505 (JCC)
 Areas: "A" = 5.902 Acre
 "B" = 0.211 Acre
 Total = 6.113 Acre

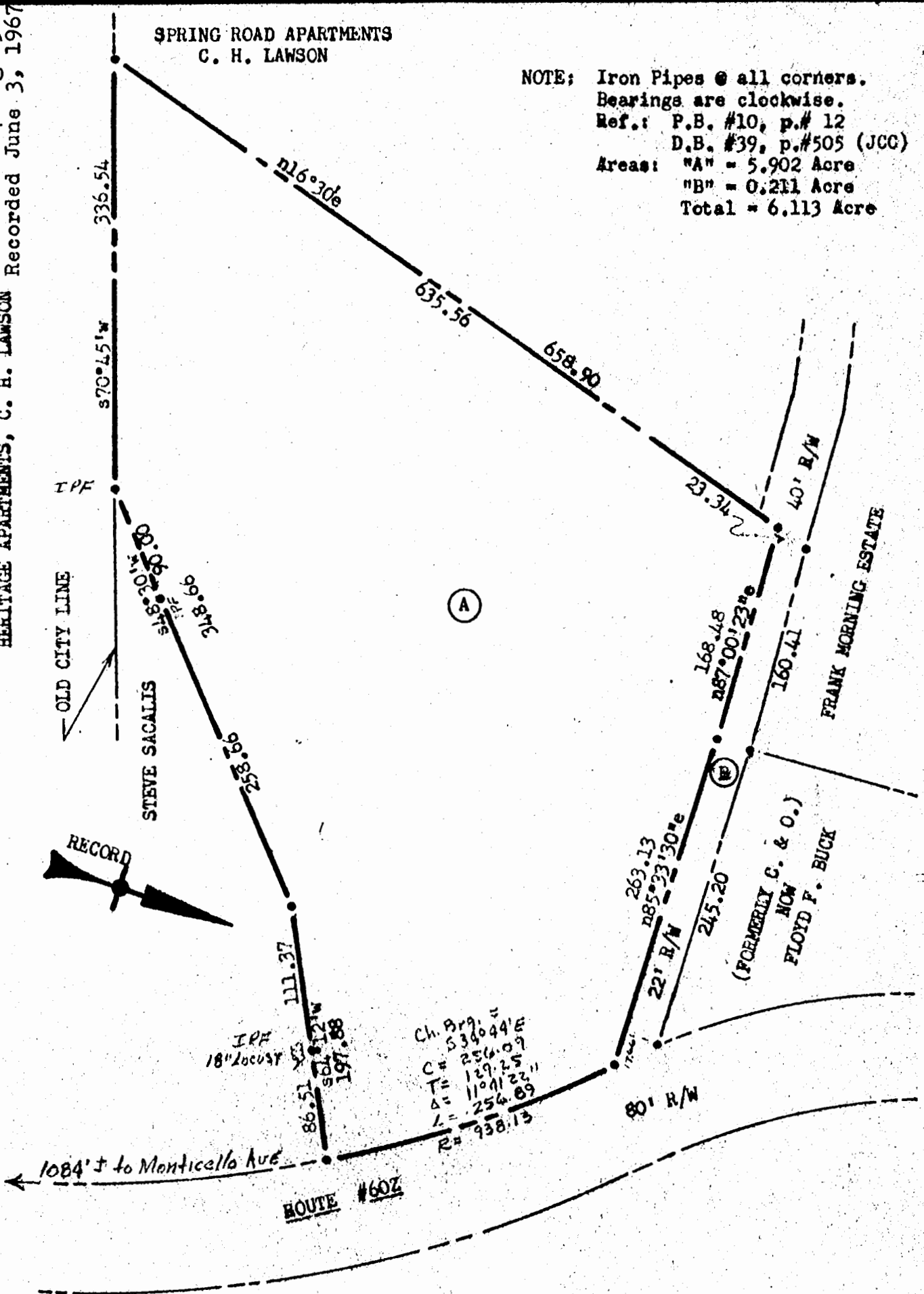

Stephen Stephens
STEPHEN STEPHENS
 CERTIFIED LAND SURVEYOR, 828&130

WILLIAMSBURG, VA.

PLAT of

Property of

R. C. ROWLAND

Scale: 1" = 100'

Mar. 1967

Formerly

JAMESTOWN DISTRICT, JAMES CITY COUNTY, VIRGINIA

Annexed by

CITY OF WILLIAMSBURG, VIRGINIA