

Recorded May 15, 1967

see
D. B. 41, page 228

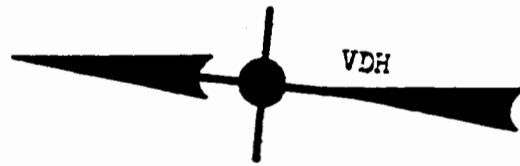

WBT

C. & O. RAILROAD

EBT

100' R/W

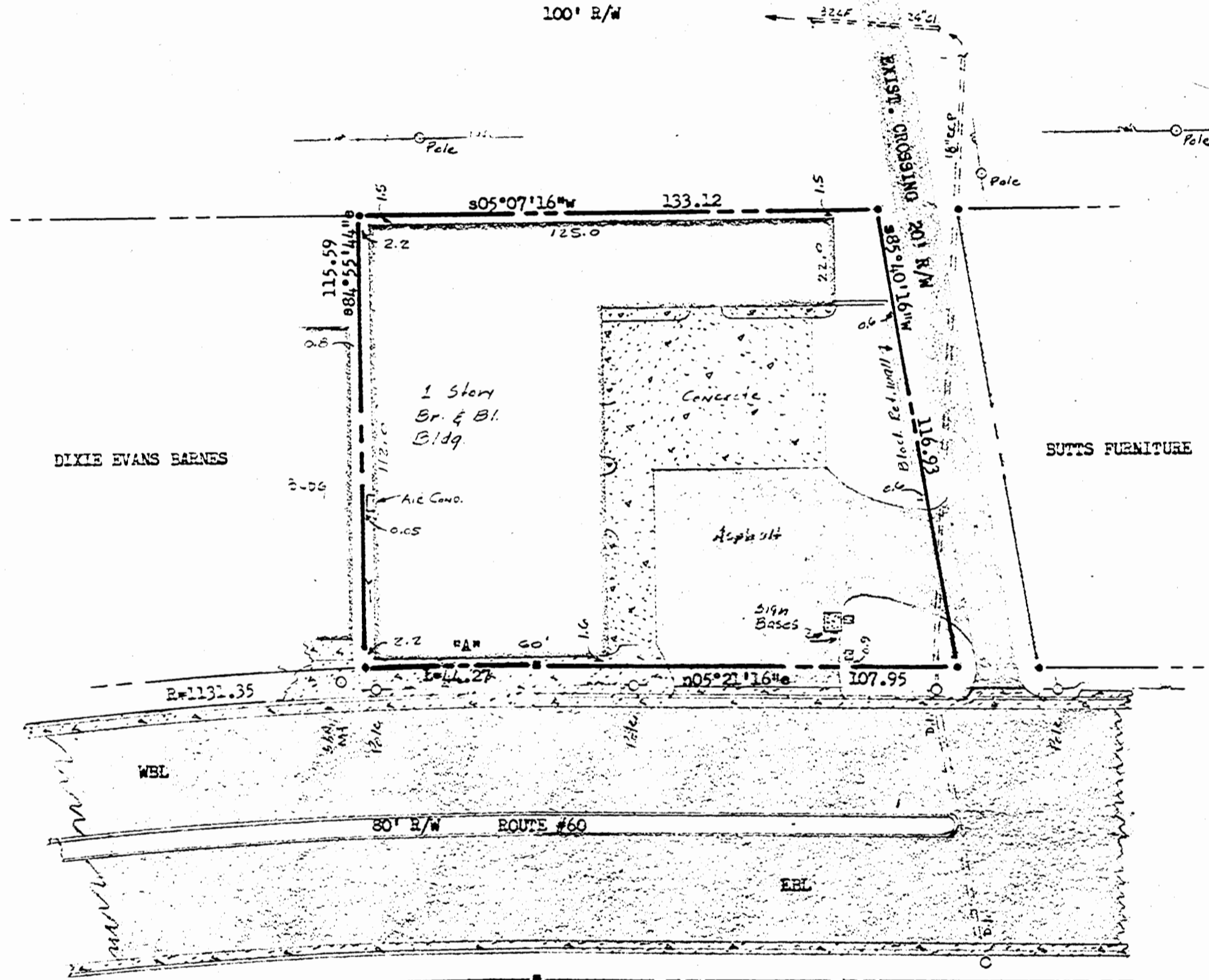

466' ± to RTE. 615

NOTE: Iron pipes @ all corners.
Property lines are occupational.
Curve: "A"; R=1131.35, L=44.27,
I=002°14'32", T=22.14, C=44.27,
Ch. Brg.=04°13'58"e
Area: 16.421 sq. = 0.377 Acre

This is to certify that on 3-30-67 we surveyed the property shown on this plat and that the title lines and the walls of the buildings are as shown on the plat. The buildings stand strictly within the title lines and there are no encroachments of other buildings on the property except as shown.

Stephen Stephens
STEPHEN STEPHENS
CERTIFIED LAND SURVEYOR, #828 & #130
116 WINSTON DR.
PHONE: CA 9-5462 - WILLIAMSBURG, VA.

PLAT of
Property of
DIXIE EVANS BARNES
To be conveyed to:
ANDREW JACKSON BARNES
Scale: 1" = 30' Mar. 1967
Formerly located partly in:
YORK COUNTY, VA. and JAMES CITY COUNTY, VA.
Annexed by:
CITY OF WILLIAMSBURG, VIRGINIA