

Recorded May 8, 1967. See Law Order Book 16, Page 7.

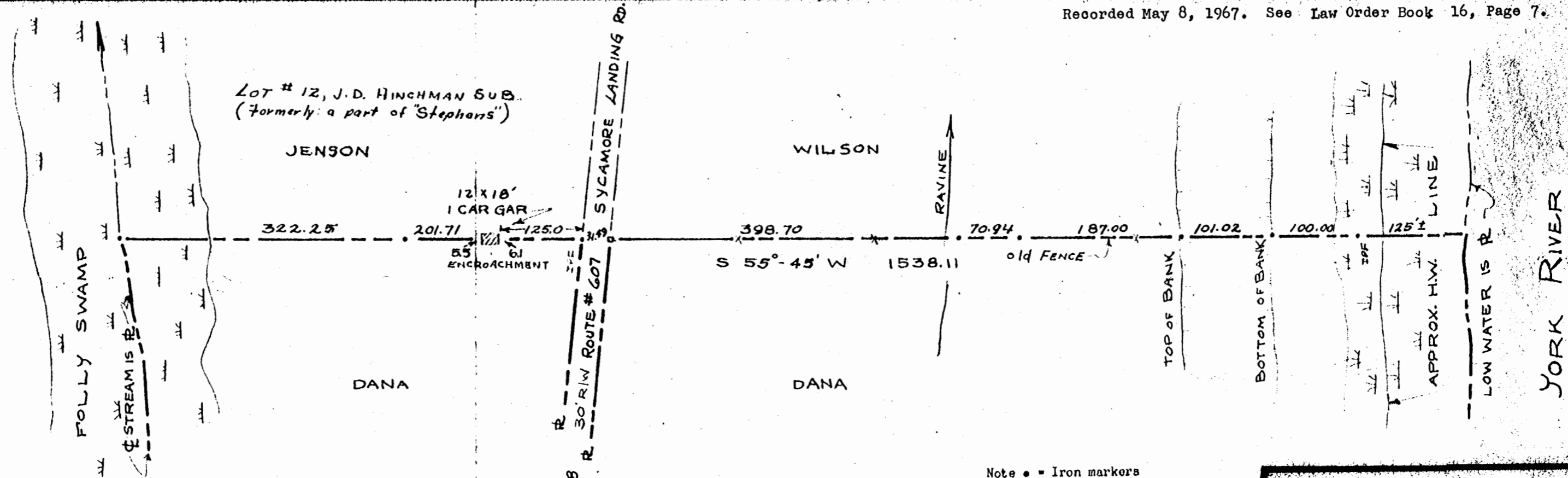
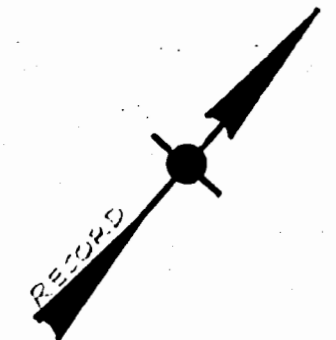

Note

- - Iron markers
- - Concrete markers

Bearings are clockwise.
 Ref.: D.B. #6, p. #227,
 1896 survey by:
 G. P. Coleman.

THIS IS TO CERTIFY THAT ON 12 - 26 - 1967 WE SURVEYED THE PROPERTY SHOWN ON THIS PLAT AND THAT THE TITLE LINES AND THE WALLS OF THE BUILDINGS ARE AS SHOWN ON THE PLAT. THE BUILDINGS STAND STRICTLY WITHIN THE TITLE LINES AND THERE ARE NO ENCROACHMENTS OF OTHER BUILDINGS ON THE PROPERTY EXCEPT AS SHOWN.

PLAT of :
 West boundary line of
 MOUNT FOLLY
 Property of :
 MARY BLANCHE DANA

Scale 1" = 100'

Dec. 1964

STONEHOUSE DISTRICT, JAMES CITY COUNTY, VIRGINIA

STEPHEN STEPHENS
 CENTRAL LAND SURVEYOR #828 & #130
 118 WEST ST. ST.
 WILMINGTON, VA.

