

PLAT OF A PORTION OF THE PROPERTY OF
Robert A Duncan et als
LOCATED IN BERKELEY INDUSTRIAL DISTRICT
JAMES CITY COUNTY, VA.
SCALE 1"=50' AUGUST 9, 1966

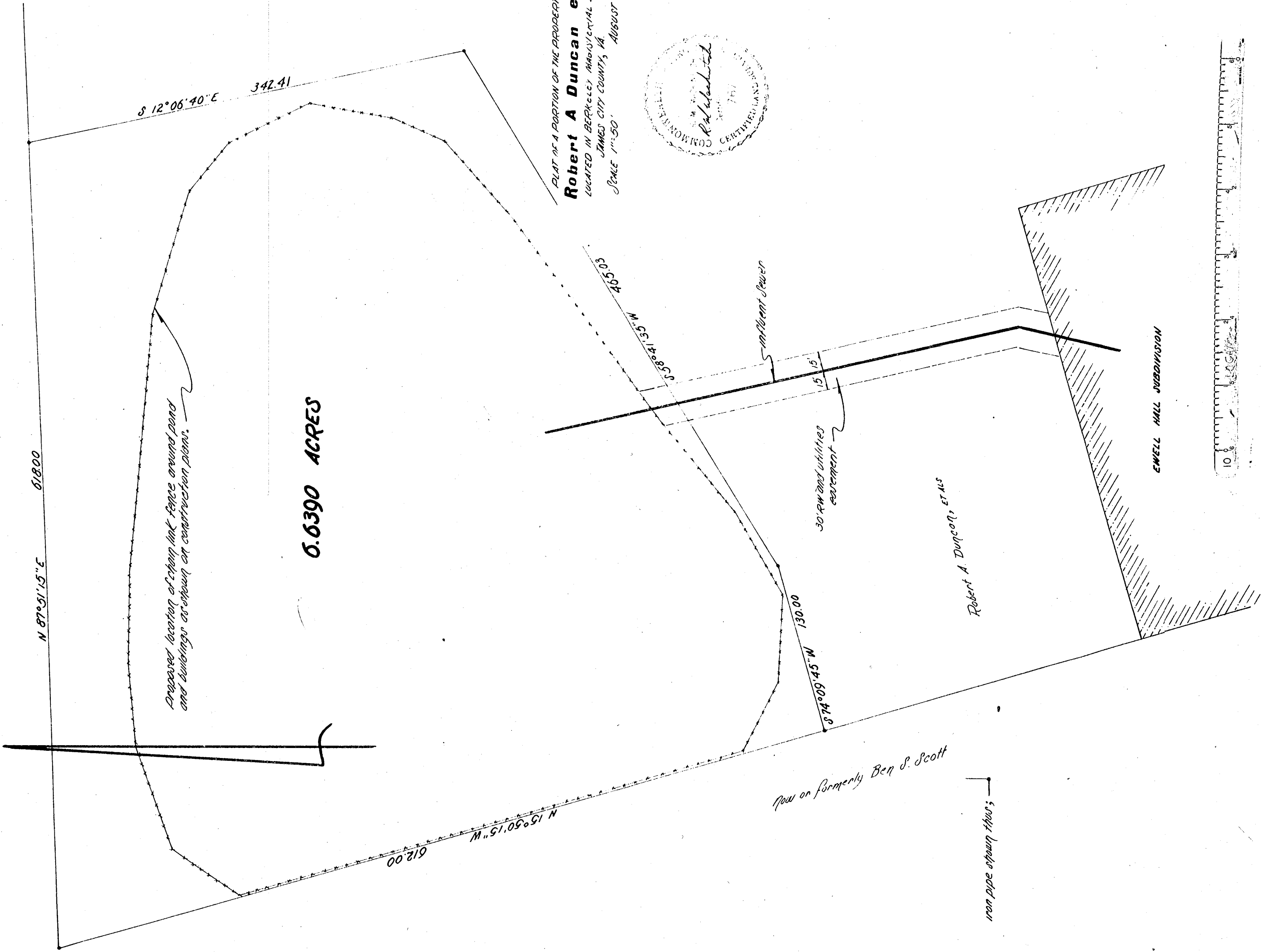

Dropped location of chain link fence around pond and buildings as shown on construction plans.

0.6390 ACRES

Robert A. Duncan, et als

EWELL HALL SUBDIVISION

now on formerly Ben S. Scott

iron pipe shown thus: —|—

