

SPRING ROAD APARTMENTS INC.

ROLAND

BEARING EQUATION:
N71°18'30"E
N65°30'30"E

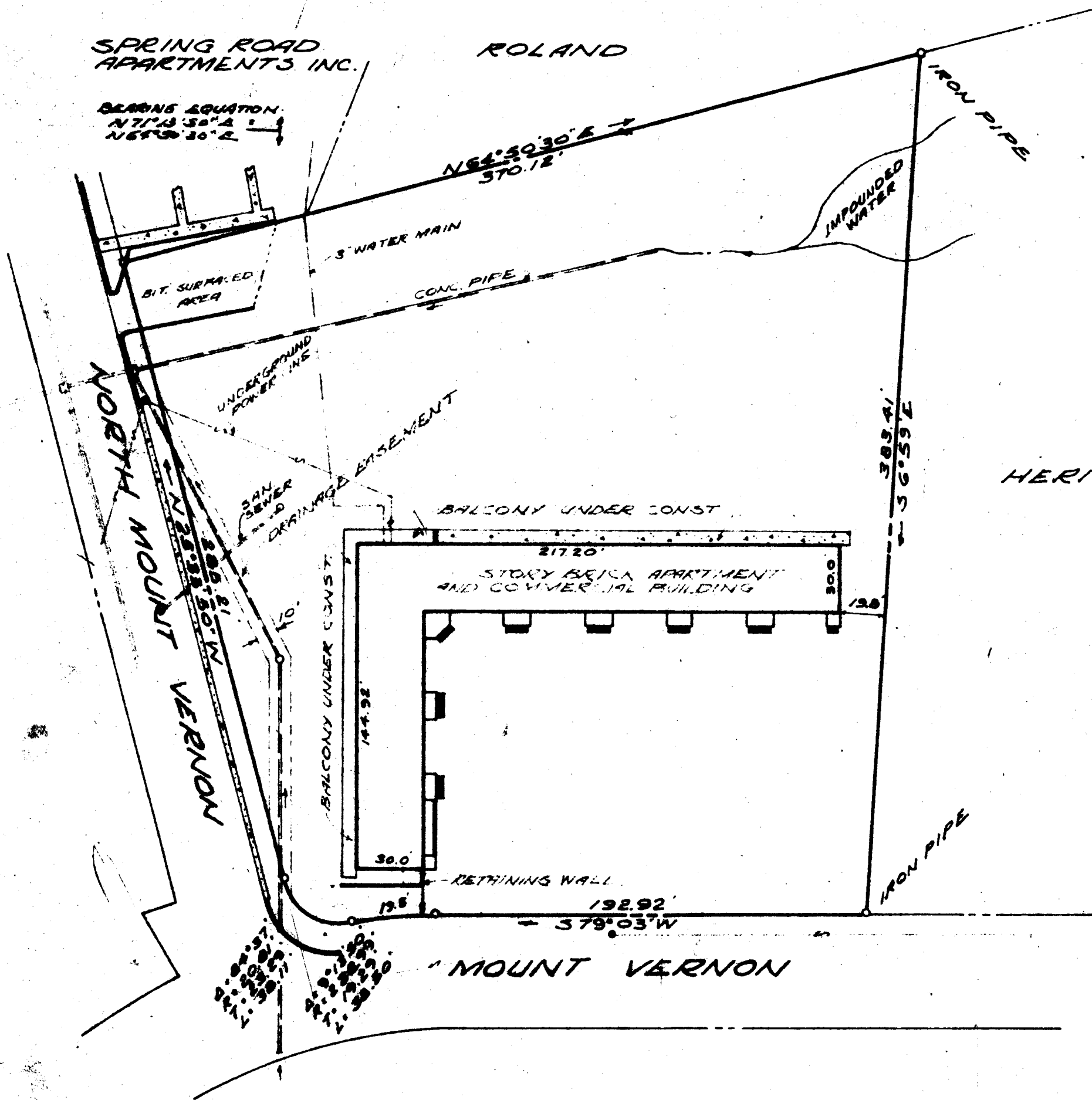

Recorded 4/7/67

See DB 41 Page 97

HERITAGE INN & MOTEL

A PARCEL OF LAND
STANDING IN THE NAME OF
SPRING ROAD APARTMENTS INC.

CITY OF WILLIAMSBURG, VIRGINIA

SCALE: 1"=50'

NOV. 30, 1966

MANNUS, MROCK & MANNUS
CIVIL ENGINEER - LAND SURVEYORS
WILLIAMSBURG, VIRGINIA

Richard M. Rock