

WILLIAMSBURG MEMORIAL CEMETARY
 % DEWEY C. RENICK, ET AL



BENJAMIN S. SCOTT, JR.
 &
 GRACE H. SCOTT

WILLIAMSBURG MEMORIAL CEMETARY
 % DEWEY C. RENICK, ET AL

NOTE: Iron pipes at all corners.
 Bearings are clockwise.

Ref.: D.B. # 83, p. #524
 84 207

P.B. # 6, p. # 10
 19, 30

AREAS: Parcel "C" = 2.650 Acres
 "B" = 1.030
 "A" = 0.442
 TOTAL 4.112 Acres

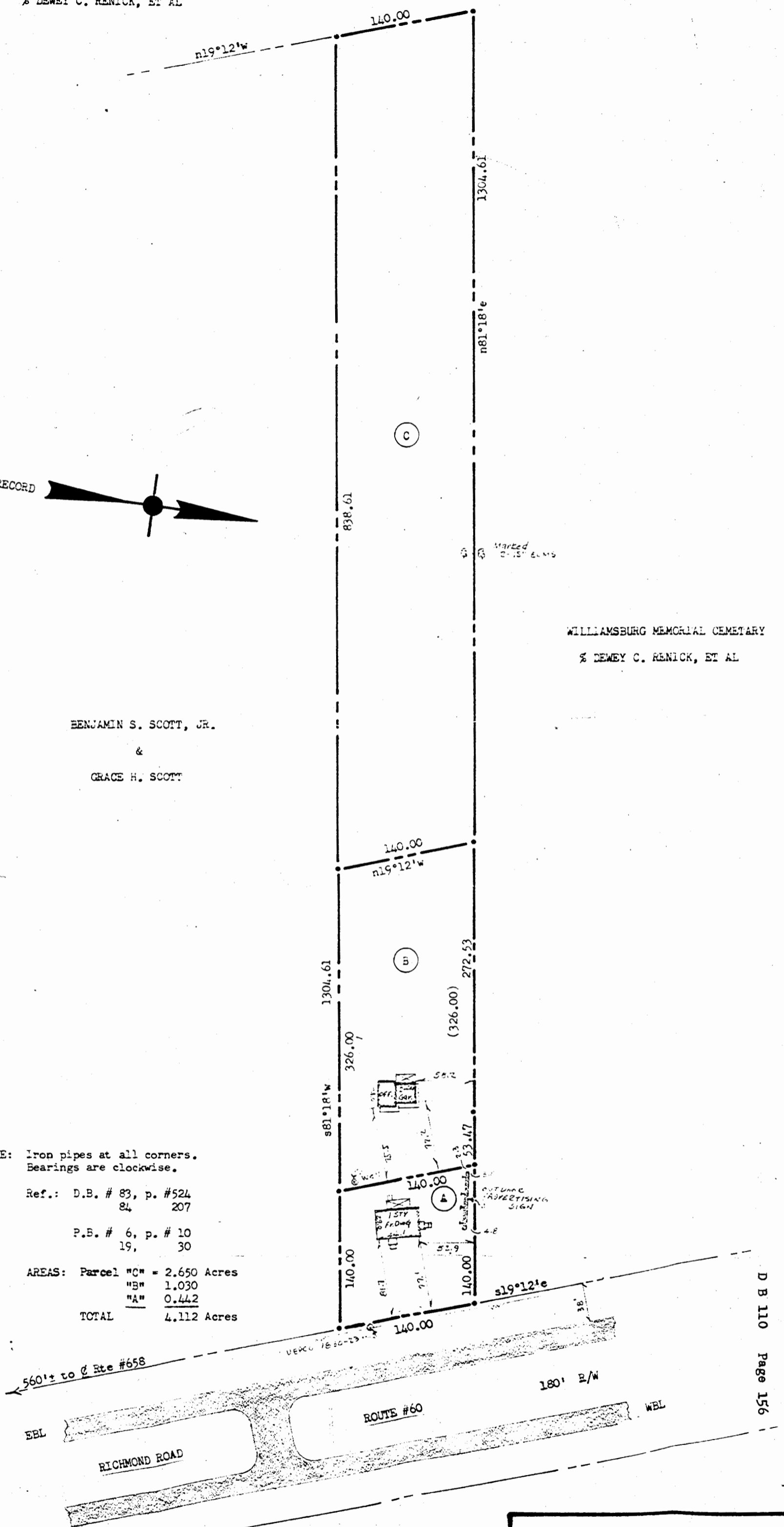

Recorded March 10, 1967
 See
 D B 110 Page 156

This is to certify that on 1-27-67 we surveyed the property shown on this plat and that the title lines and the walls of the buildings are as shown on the plat. The buildings stand strictly within the title lines and there are no encroachments of other buildings on the property except as shown.

Stephen Stephens
STEPHEN STEPHENS
 CERTIFIED LAND SURVEYOR, #828 & #130
 116 WINSTON DR.
 PHONE: CA 9-5462 - WILLIAMSBURG, VA.

PLAT of:
 Part of
BEULAH L. SCOTT ESTATE
 Scale: 1" = 80' Jan. 1967
 BERKELEY DISTRICT, JAMES CITY COUNTY, VIRGINIA

Plat Book 24 Page 29