

D. E. MATHENY.

N 77° 56' E - 700.0'

CONC. MON. E

PLAT BOOK 24, PAGE 30
see
Deed Book 109, page 605
recorded
February 8, 1967

PARCEL "A"
AREA - 6.87 ACRES

PARCEL "B"
AREA - 4.69 ACRES

NORFOLK, VIRGINIA.

E. B. MATHENY
W. B. MATHENY

C. & O. R. R.

TO NEWPORT NEWS

D. E. MATHENY.

S 14° 10' E 920.0'

F&A
OAK.

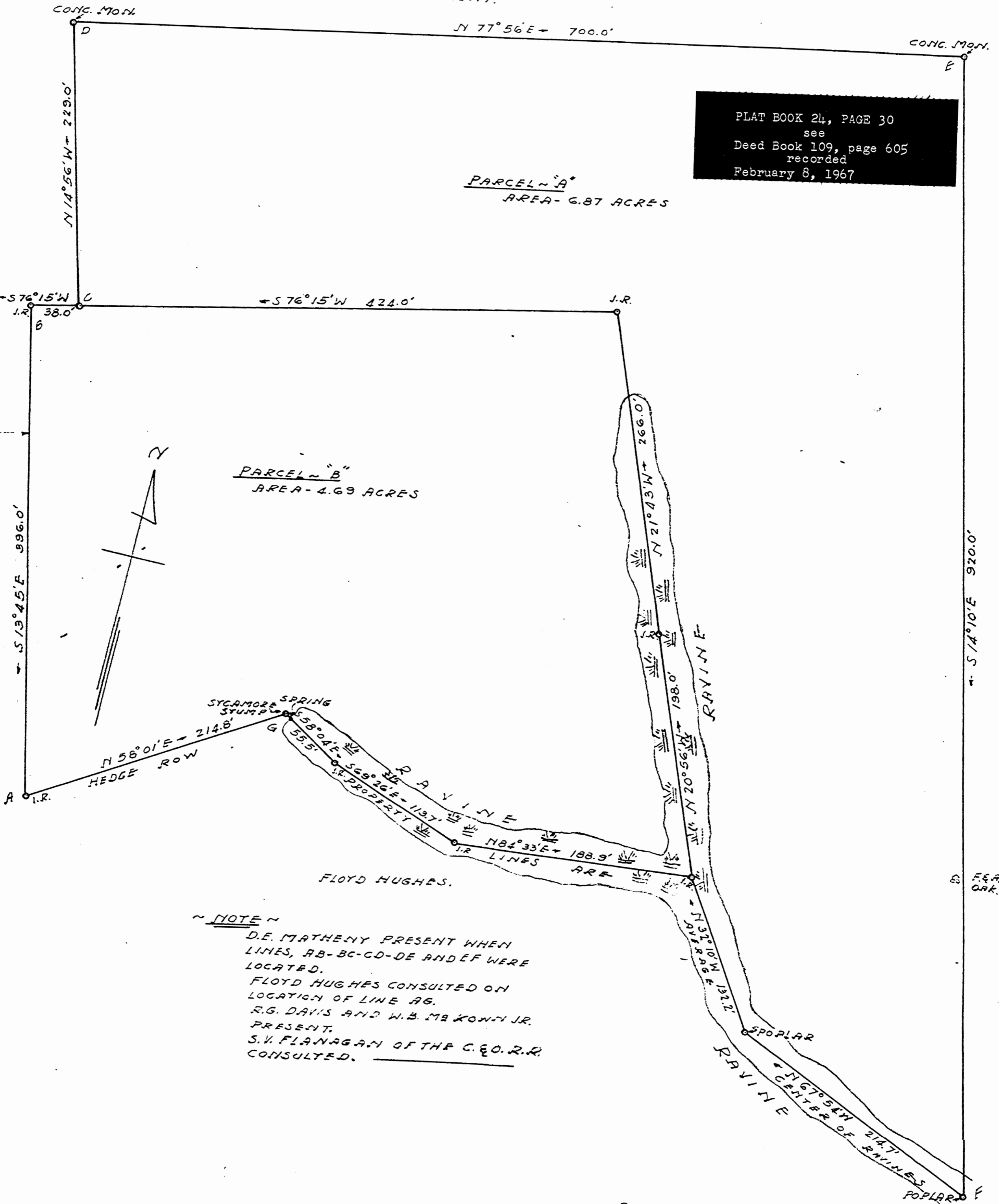

PLAT SHOWS PARCEL OF LAND - "A" SURVEYED FOR W. B. MATHENY JR. AND PARCEL OF LAND - "B" SURVEYED FOR R. G. DAVIS. LOCATED IN JAMES CITY COUNTY, VIRGINIA. SURVEYED ~ JUNE 1948. SCALE - 1" = 60'-0" CERTIFIED SURVEYOR A.S. DEANER