

COUNTY

Recorded November 2, 1966

LOT 7, SEC. 7

LOT NO. 1
SEC. 10.
1.36 ACRES

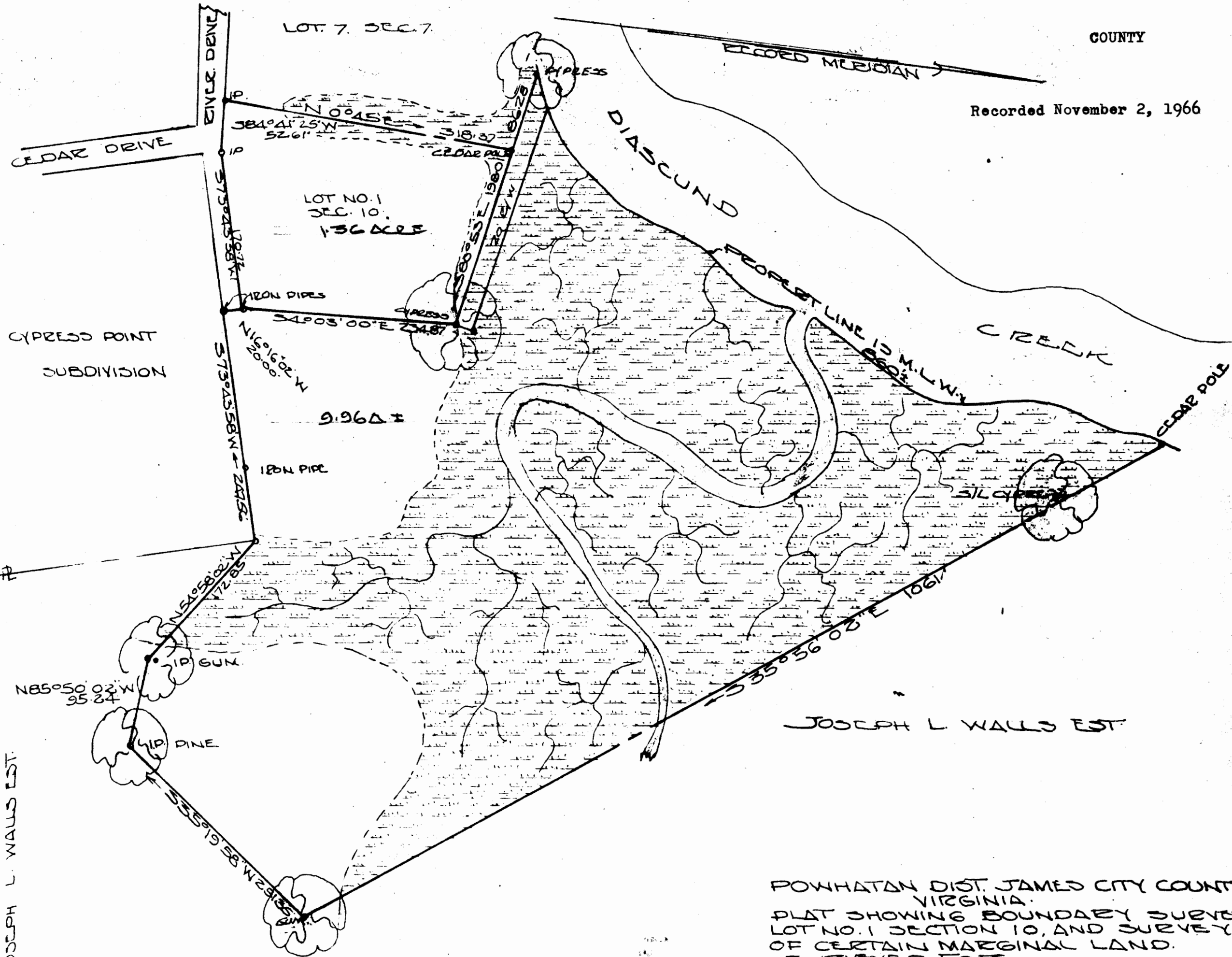

CYPRESS POINT
SUBDIVISION

JOSEPH L. WALLS EST.

JOSEPH L. WALLS EST.

POWHATAN DIST. JAMES CITY COUNTY
 VIRGINIA.
 PLAT SHOWING BOUNDARY SURVEY
 LOT NO. 1 SECTION 10, AND SURVEY
 OF CERTAIN MARGINAL LAND.
 SURVEYED FOR —
 PERCY E. WALLS
 FEBRUARY 1962 SCALE 1" = 100'
 AREA BASED ON IRREGULAR
 BOUNDARY 11.32 ACRES TOTAL

Handwritten signature