

Recorded October 26, 1966
D. B. 108, page 472

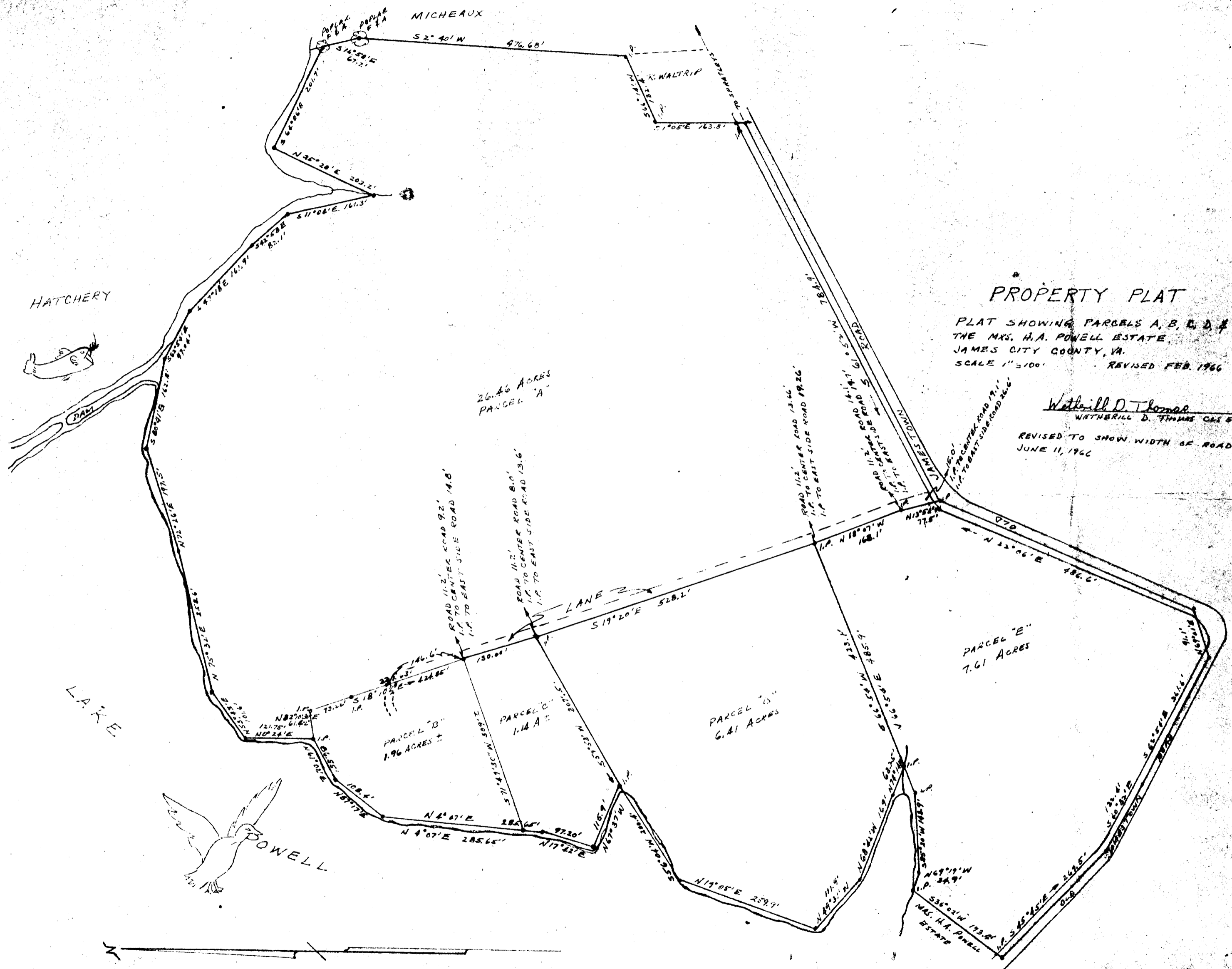

HATCHERY

LAKE

DOWELL

26.46 ACRES
PARCEL "A"

PARCEL "B"
1.96 ACRES ±

PARCEL "C"
1.14 ACRES

PARCEL "D"
6.41 ACRES

PARCEL "E"
7.61 ACRES

PROPERTY PLAT

PLAT SHOWING PARCELS A, B, C, D, & E OF
THE MRS. H. A. POWELL ESTATE,
JAMES CITY COUNTY, VA.
SCALE 1" = 100' REVISED FEB. 1966

Wetherill D. Thomas
WETHERILL D. THOMAS C.S. 575

REVISED TO SHOW WIDTH OF ROADWAY
JUNE 11, 1966

