

CURVE TABLE					
NO.	DELTA	RADIUS	TANG.	LENGTH	LOT
1	14°58'30"	225.00	29.58	58.81	111
2	102°41'00"	20.00	25.00	35.84	111
3	102°41'00"	20.00	25.00	35.84	126
4	6°54'45"	225.00	13.59	27.15	126
5	16°27'00"	200.00	28.91	57.42	126
6	22°33'00"	200.00	39.87	78.71	127
7	74°40'23"	150.00	114.42	195.41	184
8	10°00'00"	150.00	13.12	26.18	185
9	12°45'15"	275.00	30.73	61.09	185
10	17°42'00"	275.00	42.82	85.00	186
11	45°46'23"	200.00	82.21	159.43	
12	16°48'00"	275.00	40.61	80.71	

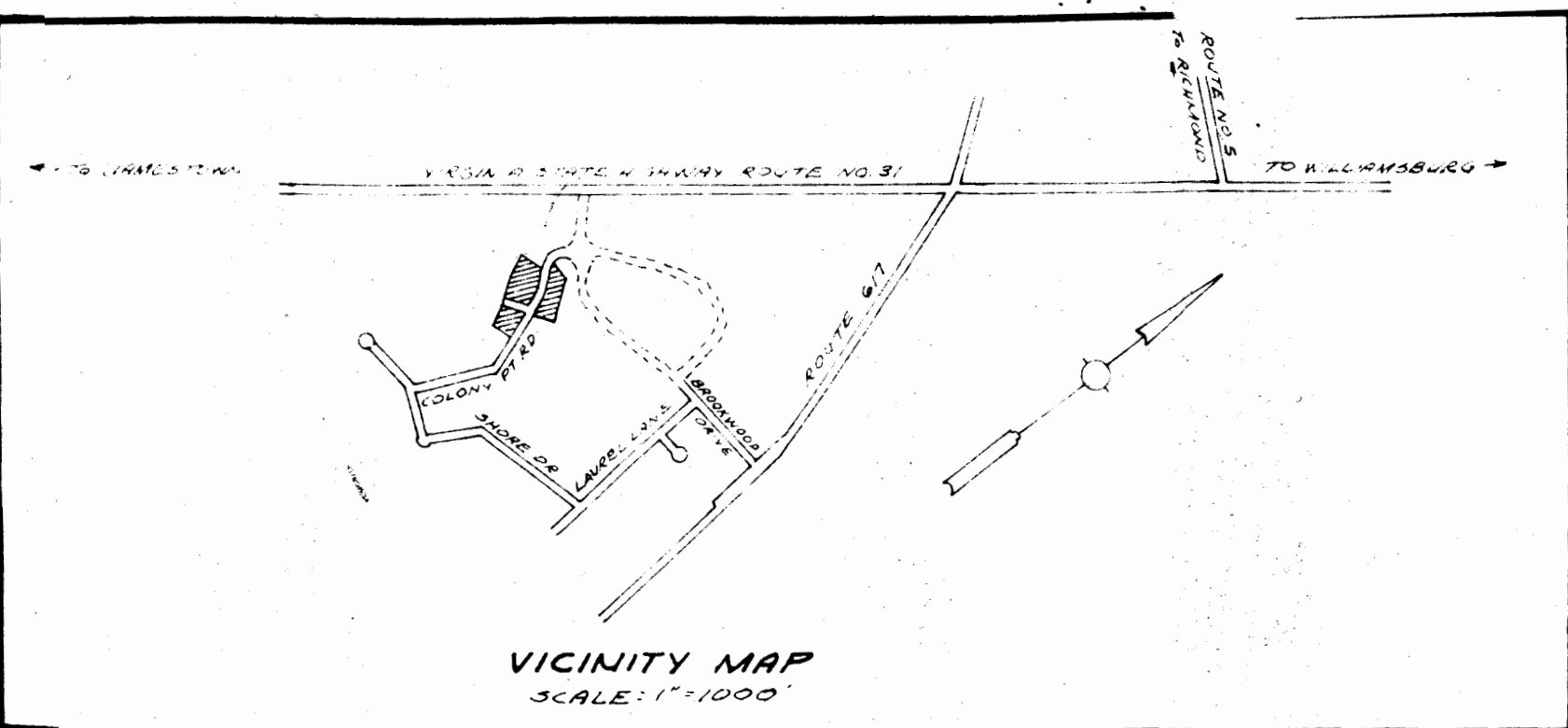

VICINITY MAP
SCALE: 1"=1000'

COUNTY

Recorded October 20, 1966
see
R.D.B. 5, page 295

SUBDIVISION CERTIFICATE

THE SUBDIVISION OF LAND AS SHOWN ON THIS PLAT IS WITH THE FREE CONSENT AND IN ACCORDANCE WITH THE DESIRE OF THE UNDER SIGNED OWNER

STATE OF VIRGINIA
COUNTY OF JAMES CITY, TO WIT:

I, _____ A NOTARY PUBLIC IN AND FOR THE COUNTY AND STATE AFORESAID DO CERTIFY THAT _____ WHOSE NAME IS SIGNED TO THE ABOVE CERTIFICATE, HAS ACKNOWLEDGED THE SAME BEFORE ME IN MY COUNTY AFORESAID, GIVEN UNDER MY HAND AND SEAL THIS _____ DAY OF _____, 1966

NOTARY PUBLIC
MY COMMISSION EXPIRES _____

SOURCE OF TITLE

THE PROPERTY EMBRACED WITHIN THE LIMITS OF THIS SUBDIVISION WAS CONVEYED TO DOGWOOD LAND CORPORATION FROM OLD JAMESTOWN DEVELOPMENT CORPORATION AND RECORDED IN DEED BOOK 79 PAGE 196 IN THE CIRCUIT COURT OF THE COUNTY OF JAMES CITY, VIRGINIA.

CERTIFIED SURVEYOR

ENGINEERS CERTIFICATE

TO THE BEST OF MY KNOWLEDGE AND BELIEF, ALL OF THE REQUIREMENTS AS SET FORTH IN THE ORDINANCE FOR APPROVING PLATS OF SUBDIVISIONS FOR RECORDING IN THE COUNTY OF JAMES CITY, VIRGINIA, HAVE BEEN COMPLIED WITH.

CERTIFIED SURVEYOR

CERTIFICATE OF APPROVAL

THIS SUBDIVISION KNOWN AS "MARLBORO" SECTION TWO, IS APPROVED BY THE UNDERSIGNED IN ACCORDANCE WITH EXISTING SUBDIVISION REGULATIONS AND MAY BE COMMITTED TO RECORD

DATE _____ HIGHWAY ENGINEER
DATE _____ HEALTH OFFICER
DATE _____ AGENT OF GOVERNING BODY

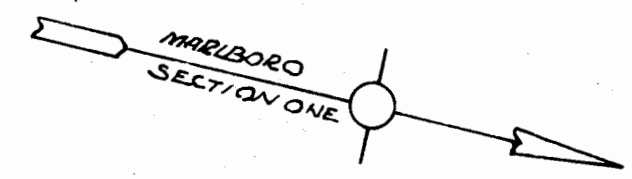

DOGWOOD LAND CORP.

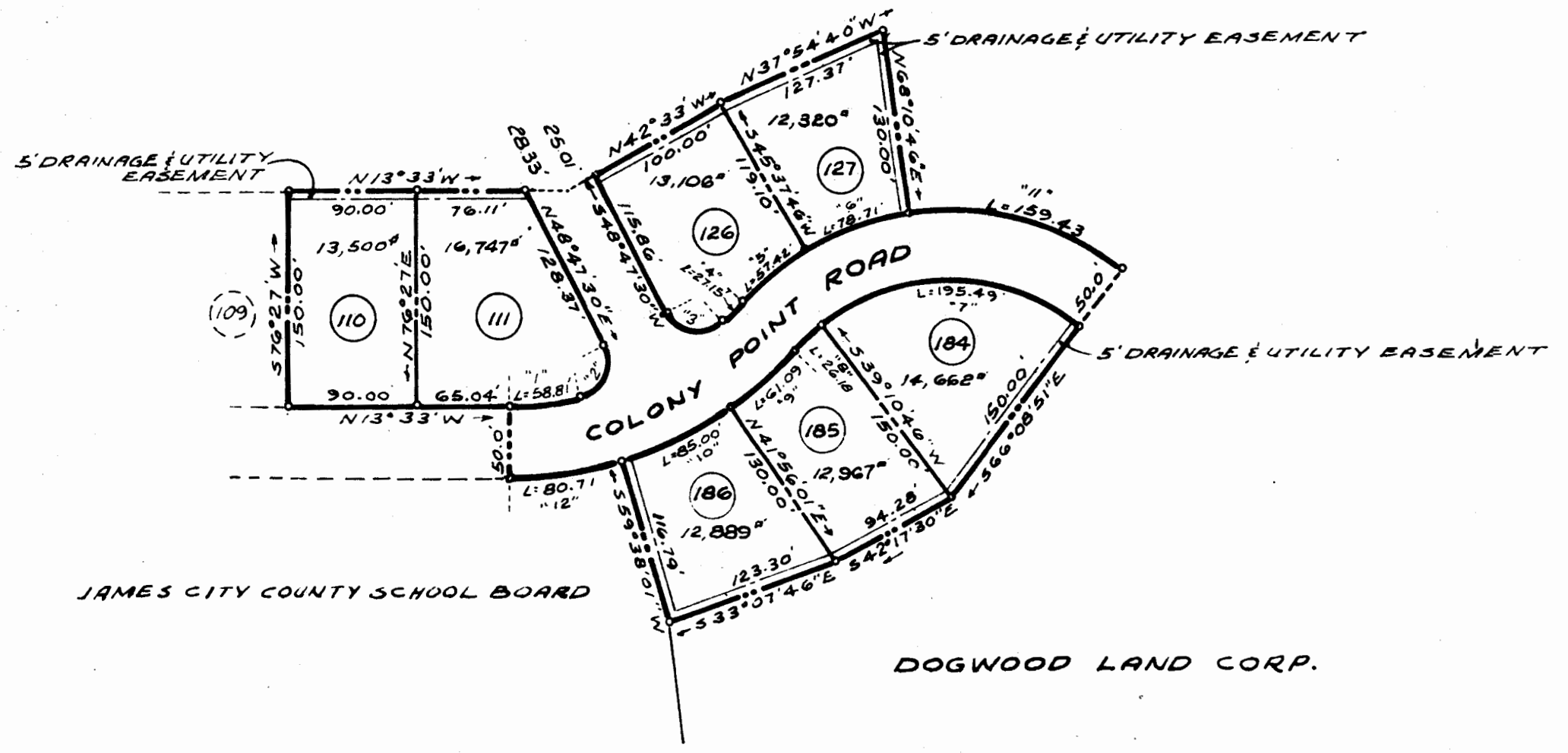

MARLBORO
SECT. ONE

JAMES CITY COUNTY SCHOOL BOARD

DOGWOOD LAND CORP.

AREA IN LOTS - 2.21 ACRES
AREA IN STREET - 0.72 ACRES
TOTAL AREA - 2.93 ACRES

M. MANUS, MROCK & M. MANUS
CIVIL ENGINEER - LAND SURVEYORS
WILLIAMSBURG, VIRGINIA

"MARLBORO"
SECTION TWO
DOGWOOD LAND CORPORATION OWNERS & DEVELOPERS
JAMESTOWN DISTRICT
JAMES CITY COUNTY, VIRGINIA
SCALE: 1"=100'
AUG. 9, 1966