

TAYLOR SUBDIVISION

N 25° 58' 30" W → 916.60'

TAYLOR SUBDIVISION

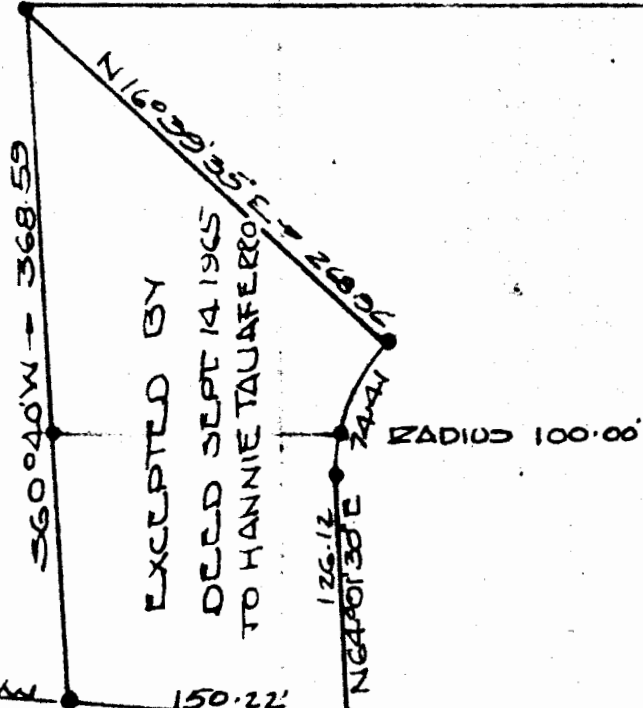

EXCEPTED BY
 DEED SEPT 14 1965
 TO HANNIE TALIAFERRO

TOTAL 9.23 ACRES

2 STORY FRAME DWELLING

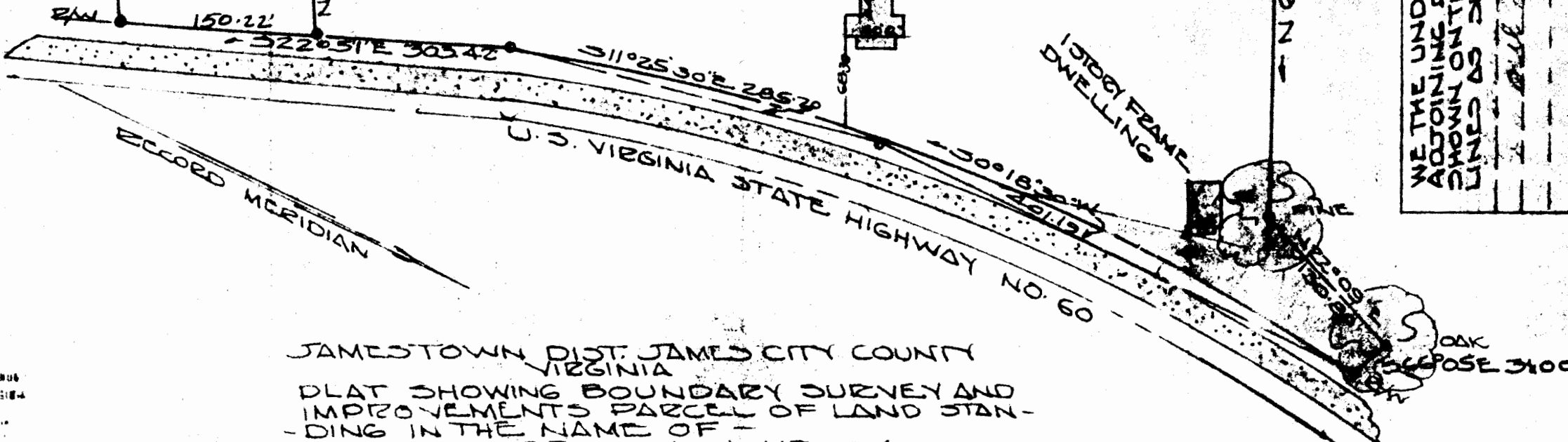

MED DAM WEST

WE THE UNDERSIGNED, OWNERS OF PROPERTY
 ADJOINING PROPERTY OF CECIL L. LINDSEY AS
 SHOWN ON THIS PL. DO AGREE THAT THE PROPERTY
 LINES AS SHOWN ARE THE TRUE PARTIAL LINES
 OF THE PROPERTY OF CECIL L. LINDSEY
 HANNIE TALIAFERRO

JAMESTOWN DIST. JAMES CITY COUNTY
 VIRGINIA
 PLAT SHOWING BOUNDARY SURVEY AND
 IMPROVEMENTS PARCEL OF LAND STAN-
 DING IN THE NAME OF -
 CECIL L. LINDSEY
 BASED ON SURVEY BY W.D. THOMAS OCT. 1958

MAY 13, 1966 SCALE 1" = 100'
 IRON PIPE MARKERS SHOWN

W.D. THOMAS
 SURVEYOR

W.D. THOMAS