

Recorded September 19, 1966

See
Deed Book 108 Page 238



STATE ROUTE # 657 30' R/W

MILES TO ROUTE #60

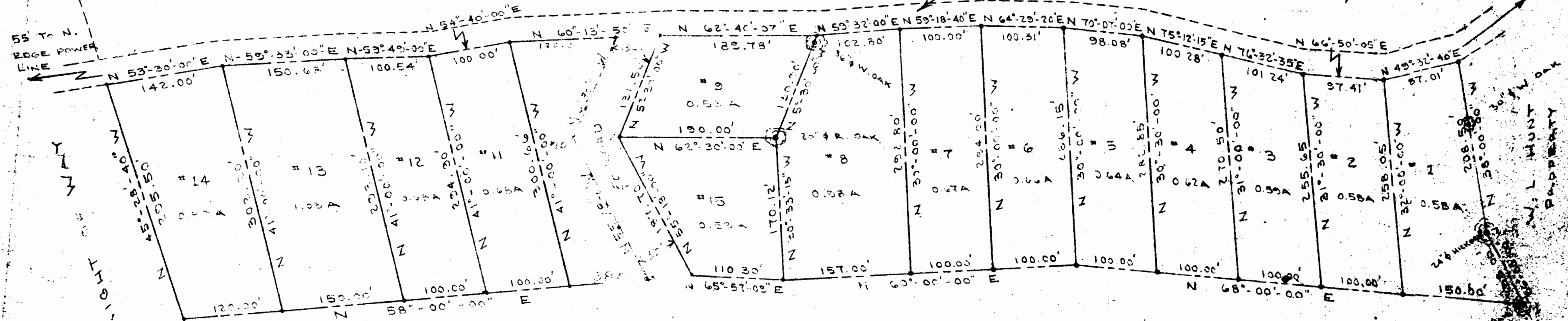

SHELDON LUMBER COMPANY, INC.

PLAT OF LOTS
TO BE CONVEYED BY
SHELDON LUMBER COMPANY, INC.

SITUATED: POWHATAN DISTRICT, JAMES CITY CO., VA.

SCALE: 1" = 100'

DRAWN: F. R. UAWILER

FIELD WORK: C. L. THOMPSON
F. R. UAWILER

DATE: 3 DECEMBER '68

NOTE:
• INDICATES IRON PIPE