

E. M. PIERCE

C. D. LEE, ESTATE
NOW, DR. BLAYTON, ET AL.

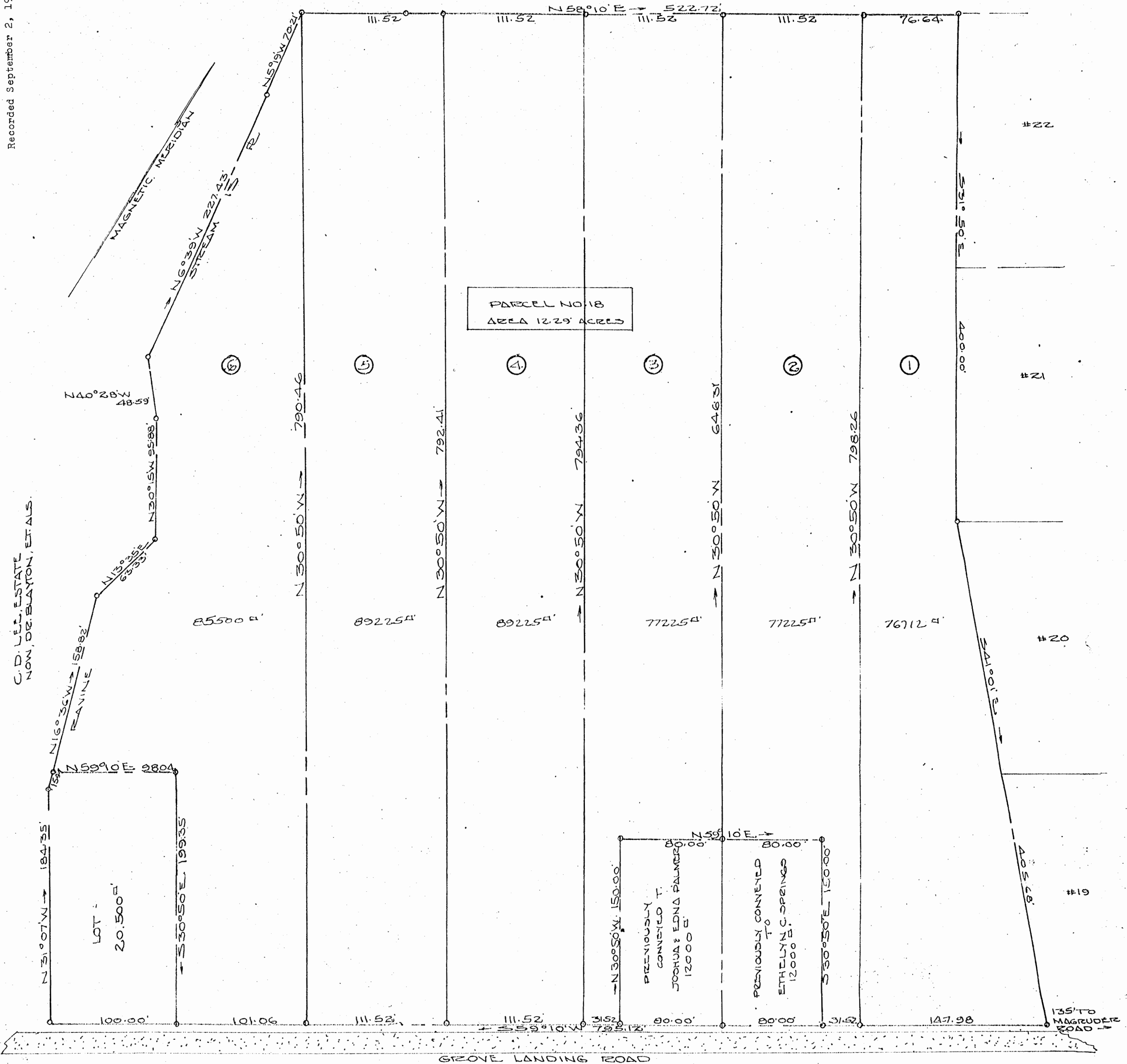

PARCEL NO. 18
AREA 12.29 ACRES

THIS PLAT IS APPROVED BY THE UNDERSIGNED IN ACCORDANCE WITH EXISTING SUBDIVISION REGULATIONS AND MAY BE COMMITTED TO RECORD.

SIGNED _____

DATE _____

GARLAND L. WOODRUFF, AGENT

JAMESTOWN DIST. JAMES CITY COUNTY VIRGINIA

PLAT SHOWING BOUNDARY SURVEY OF PARCEL NO. 18 SHOWN ON A PLAT OF SADIE LEE TAYLOR PROPERTY, NOW OWNED BY LEWIS PALMER ESTATE, AND AMELIA PALMER. SEPTEMBER 10, 1965 SCALE 1" = 50'

REVISOR: JULY 8 1966 TO SHOW PROPOSED PARTITION

PLAT OF RECORD IS INCOMPLETE & APPROXIMATE

W. D. McNamee C.S.

11666