

VIRGINIA STATE HIGHWAY ROUTE 168
WEST BOUND LANE.

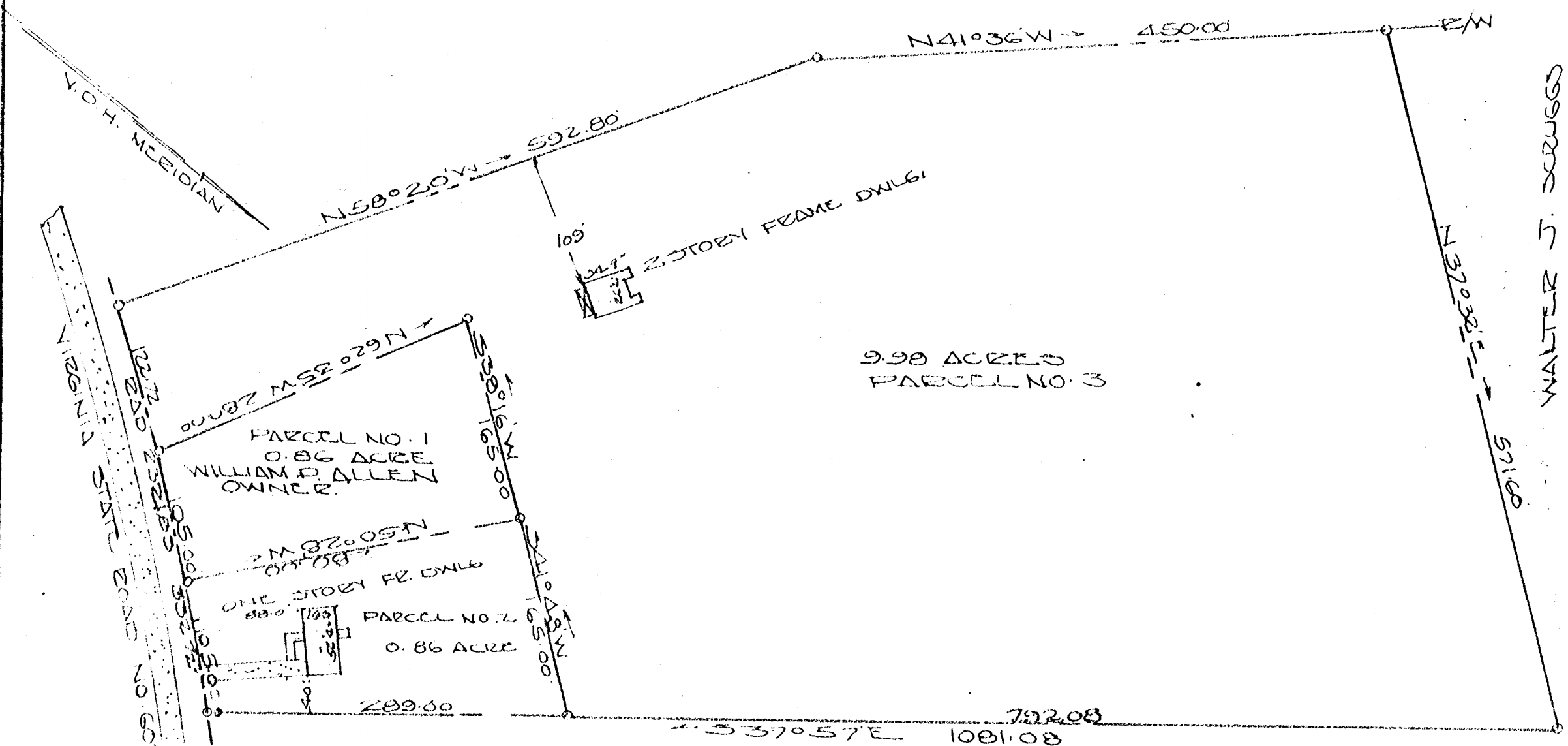

E.T. WRIGHT

Recorded July 21, 1966
see
D. B. 107, page 329

STONEHOUSE DIST. JAMES CITY CO.
VIRGINIA
PLAT SHOWING BOUNDARY SURVEY
OF PROPERTY FORMERLY ASHBY
E. FAETHING EST. NOW CONWAY
F. ALLEN & OTHERS

MAY 29 1966

SCALE 1" = 100'

VINCENT B. MCELROY
SURVEYOR
WILLIAMSBURG VIRGINIA

Wm D. Allen