

Recorded June 29, 1966.

See

DB 107 Pages 86, 89, 93 & 97

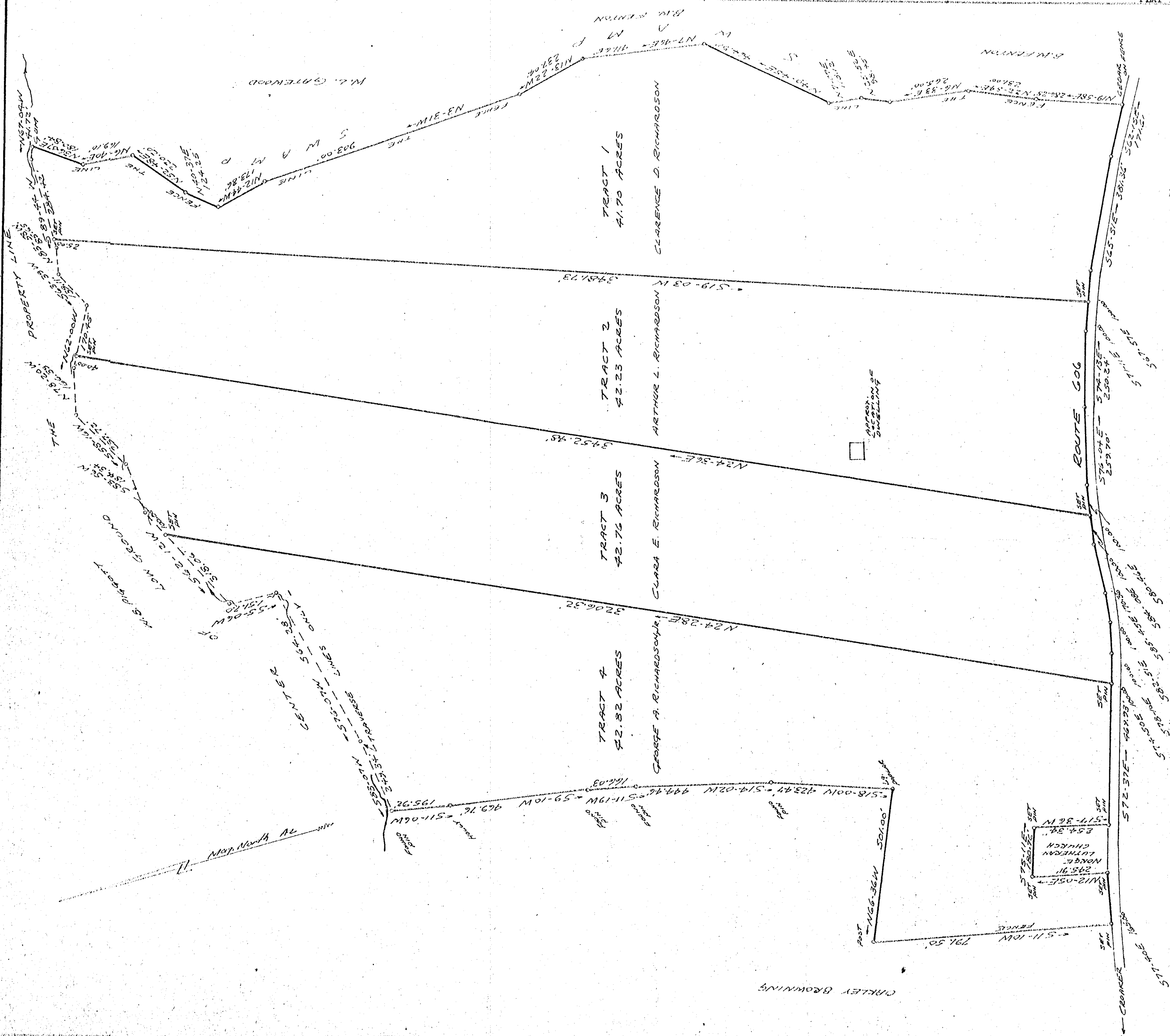

GEORGE A. RICHARDSON, EST.
PLAT OF SURVEY FOR DIVISION OF
169.51 ACRES TOTAL
NEAR CROAKER, VIRGINIA
STONEHOUSE DIST., JAMES CITY CO.

Scale: 1" = 200'

3 JUNE 1966

