

PLAT SHOWING SURVEY OF A PARCEL OF LAND BEING PART OF THE JOSEPH SCHMIDT PROPERTY SURVEYED FOR JOHN E. MEANY MARCH 18 1966 SCALE 1" = 100 ACRES 19.69 ACRES FROM DEED SHOWING LINE "A" "B" BY CARL U. REYNOLDS C.E.S.

JOHN G. WARBURTON & RICHARD W. MAHONE EST

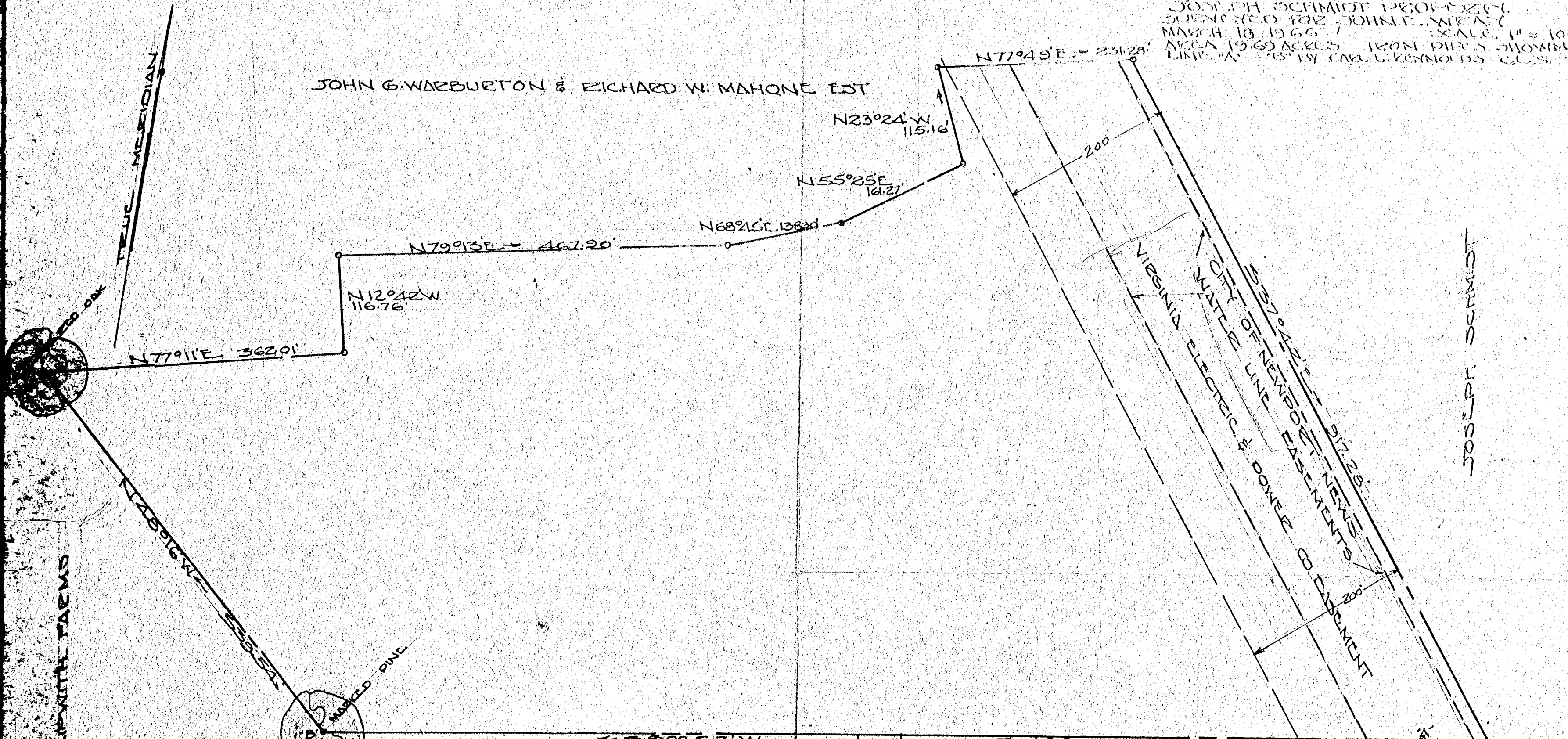

This plat is approved by the undersigned in accordance with existing subdivision regulations and may be committed to record.

Signed *Richard W. Mahoney* Agent

Date 6/16/66

Surveyor O. M. Williams, C.E.

Small text block in the bottom left corner, likely a surveyor's seal or office information.