

COUNTY

Recorded March 2, 1966
see
D. B. 105, page 548

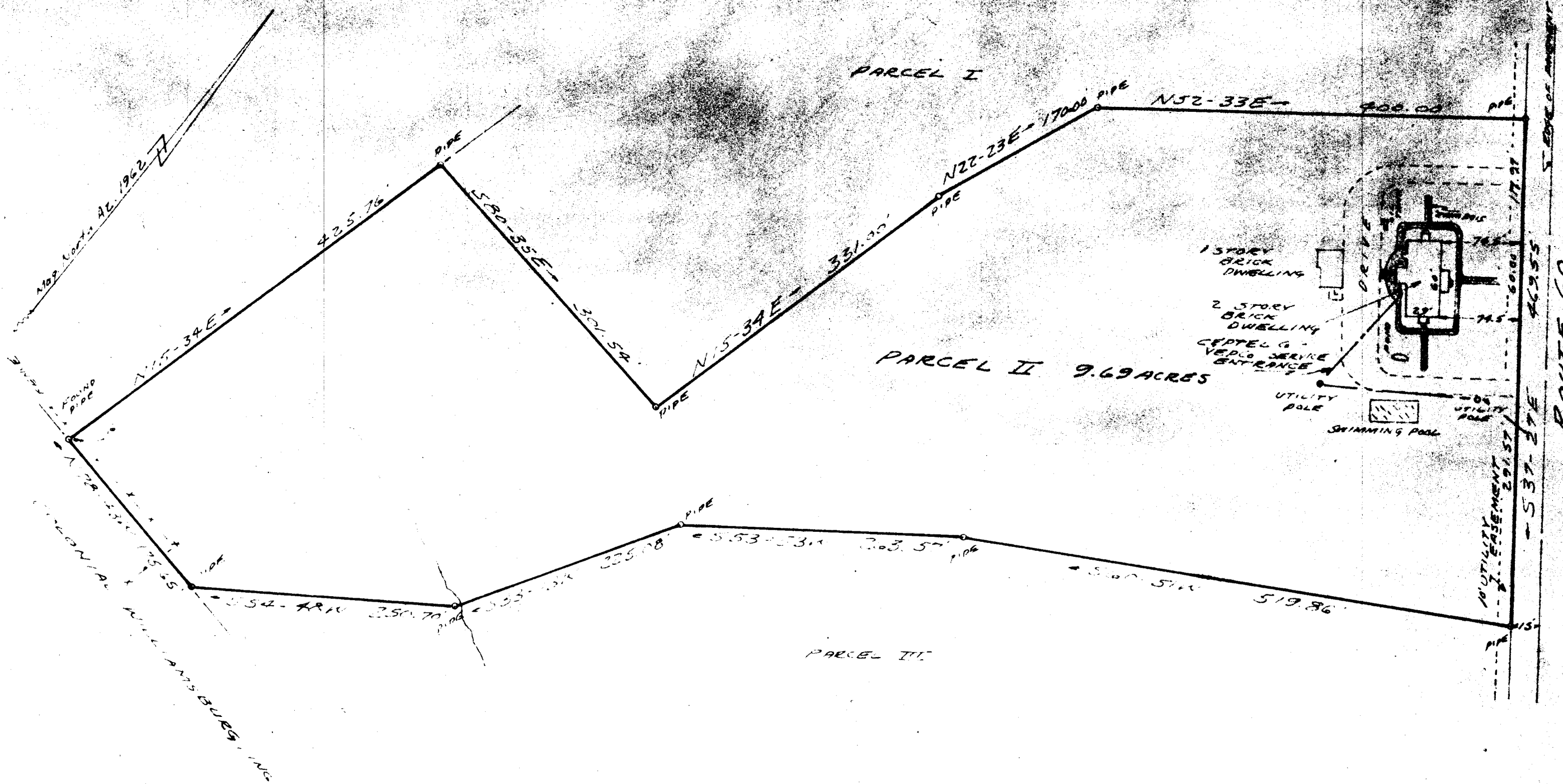

MALVIN S. AND MARJORIE T. ROWE
 PLAT OF SURVEY AND BUILDING LOCATION
 PARCEL II, 9.69 ACRES
 BEING A PORTION OF THE W.E. TOPPING, EST.
 NEAR WILLIAMSBURG
 JAMESTOWN DIST., JAMES CITY CO., VA.

Scale 1" = 100'

17 MARCH, 1966

