

39

CITY

Recorded March 25, 1966
see
D. B. 39, page 368

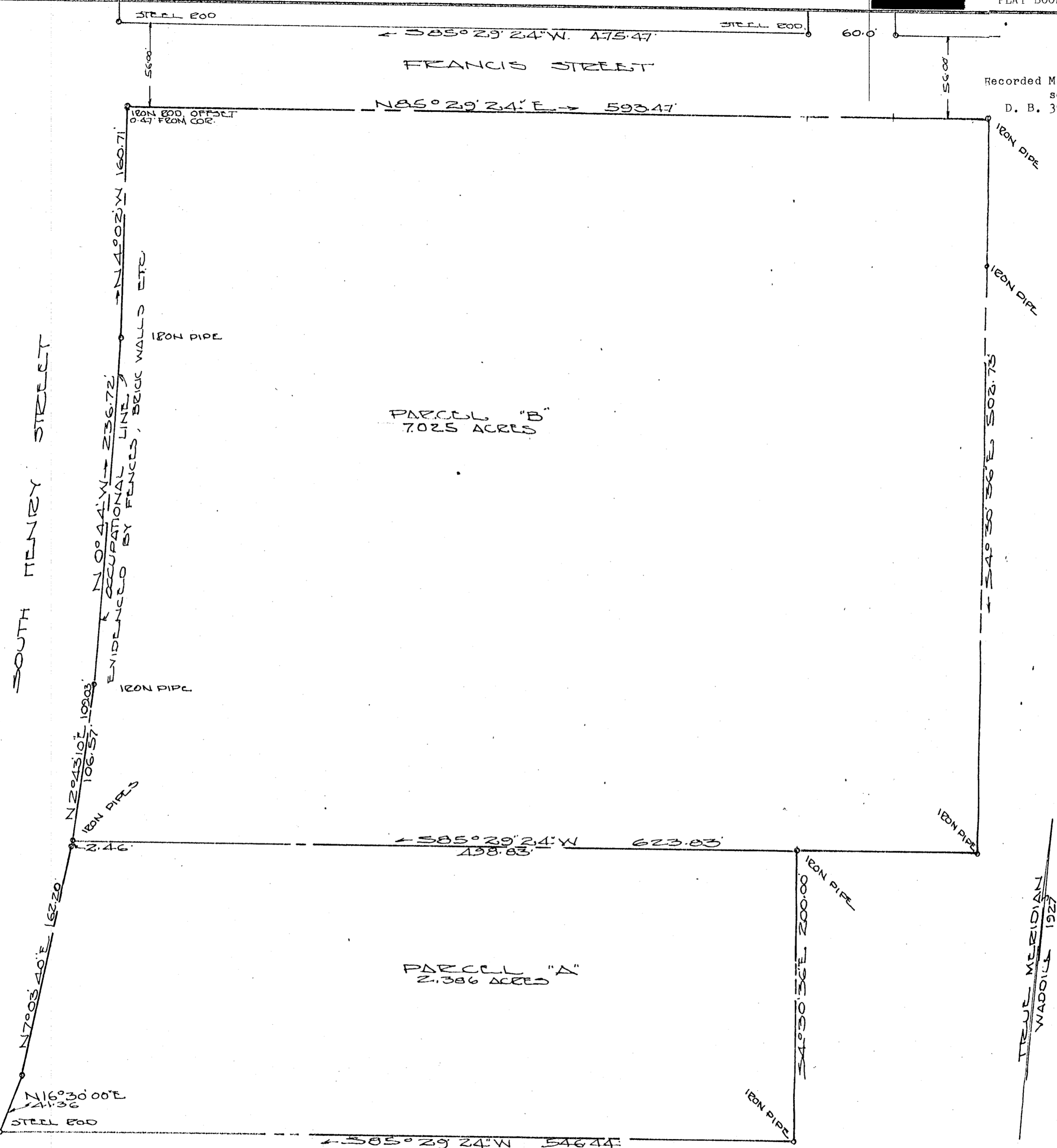

PARCEL "B"
7.025 ACRES

PARCEL "A"
2.386 ACRES

COLLEGE OF WILLIAM & MARY

TRUE MERIDIAN
WADDELL 1927

COLLEGE OF WILLIAM & MARY

CITY OF WILLIAMSBURG VIRGINIA
PLAT SHOWING BOUNDARY SURVEYS OF
TWO PARCELS OF LAND FOR CONVEYANCE
TO COLONIAL WILLIAMSBURG INC.
BY THE COLLEGE OF WILLIAM & MARY
MARCH 4, 1966 SCALE 1" = 50'

VINCENT B. WILSON
REGISTERED PROFESSIONAL SURVEYOR
NO. 10000
HIGHWAY ENGINEER 1960
CIVIL ENGINEER 1929

Harold D. Williams C.E.



CAROLINA BLUE PRINTERS

7054