

ROUTE 168

WILLIAMSBURG

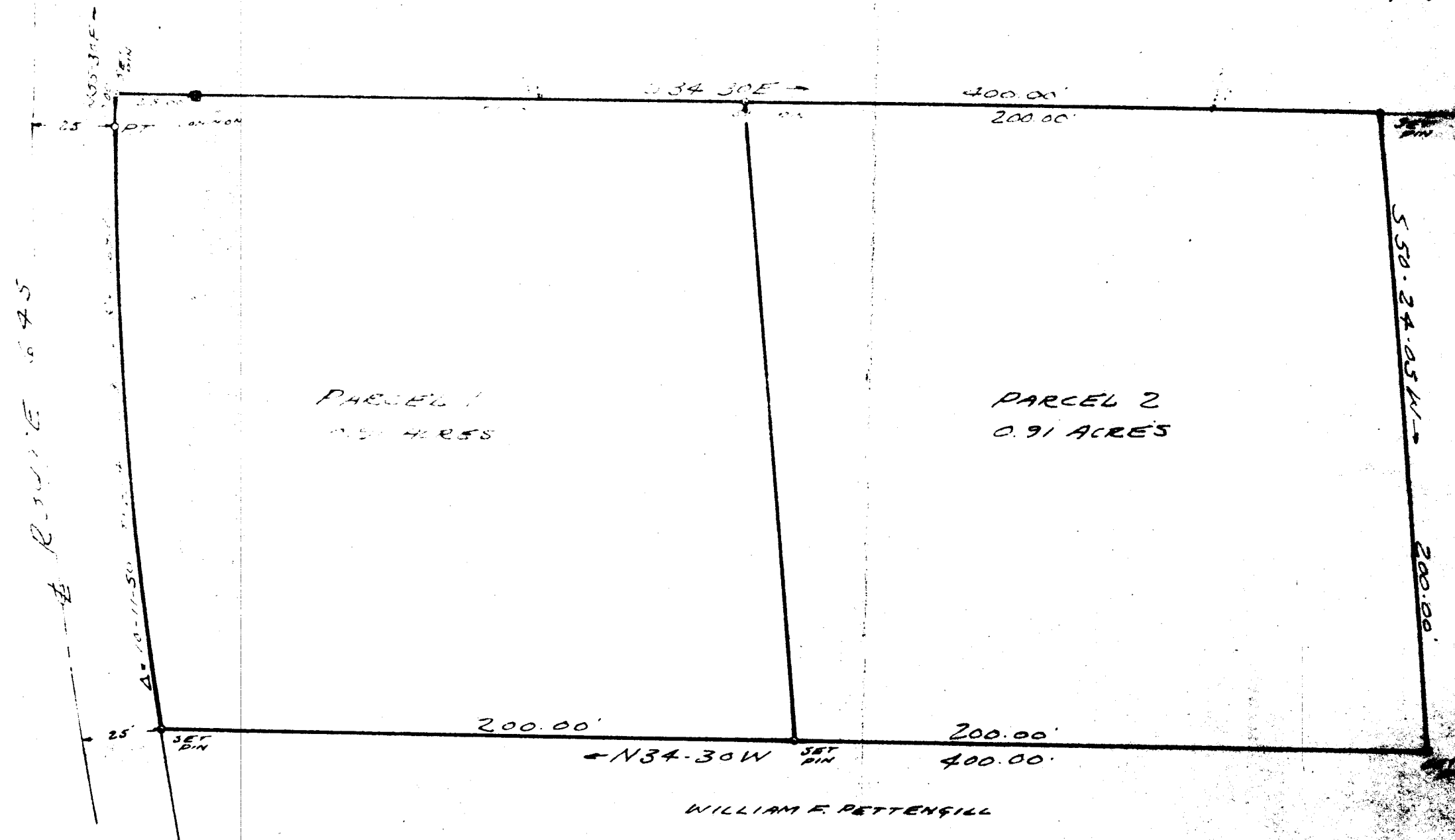

This plat is approved by the undersigned in accordance with existing subdivision regulations and may be committed to record.

Signed Ronald S. Chaddy Agent

Date 2/24/66

R. M. HAZELWOOD, JR.  
 PLAT OF SURVEY  
 PARCEL 1 = 0.91 ACRES - PARCEL 2 = 0.91 ACRES  
 BEING A PORTION OF THE WILLIAM F. PETTENGILL PROPERTY  
 STONEHOUSE DIST, JAMES CITY CO, VA.

Scale: 1" = 40'

24 JAN. 1966

