

23

WARBURTON - MAHONE

Recorded February 24, 1966

See

DB 39 Page 315

LOT 210, SEC. E

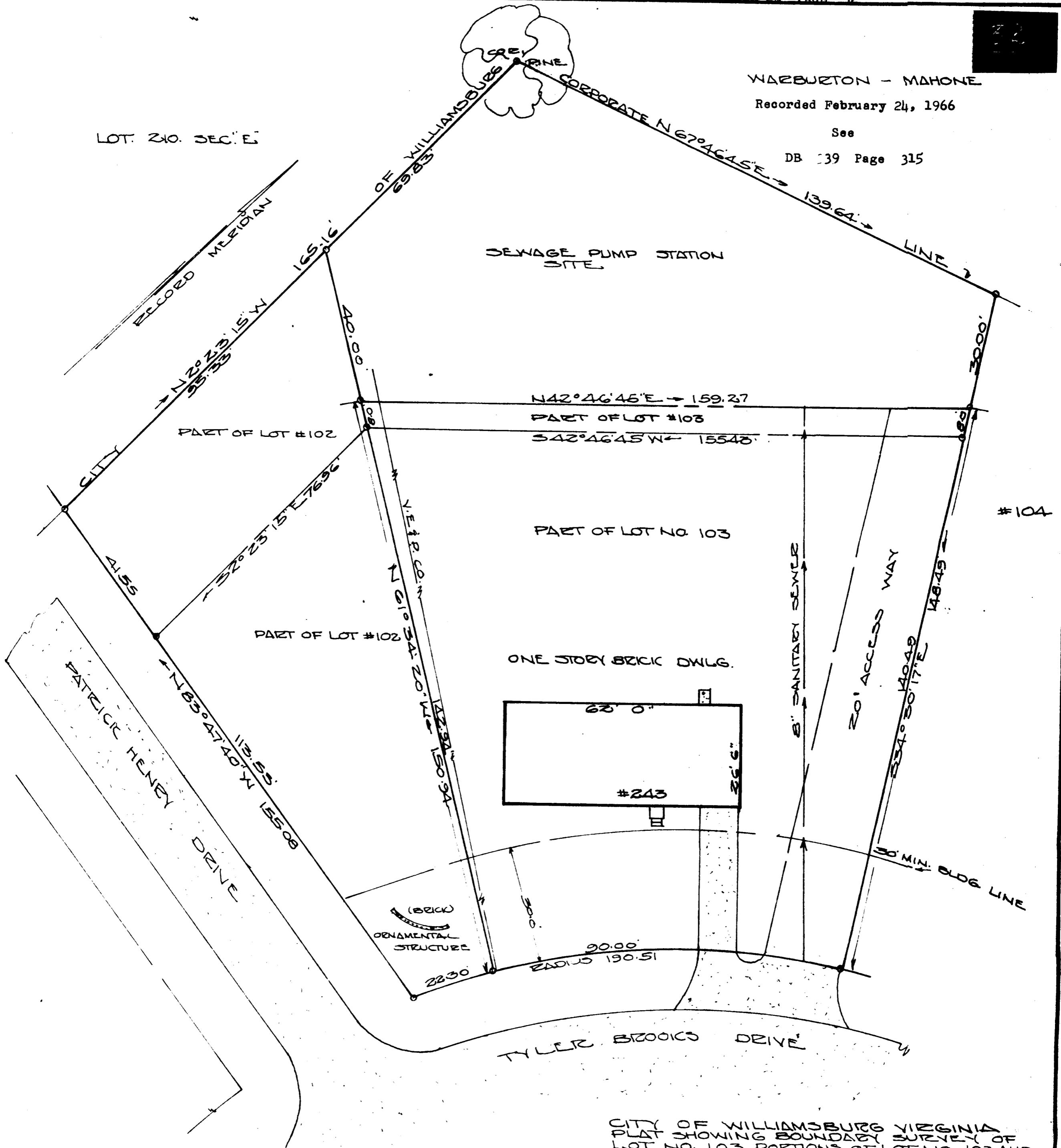

CITY OF WILLIAMSBURG VIRGINIA
 PLAT SHOWING BOUNDARY SURVEY OF
 LOT NO. 103 PORTIONS OF LOT NO. 102 AND
 SEWAGE PUMP STATION SITE, SECTION 'C',
 SKIPWITH FARMS SUBDIVISION,
 DECEMBER 31, 1965 SCALE 1"=20'

David D. McHenry C.E.

AG. SMITH

7037