

WE, THE UNDERSIGNED PROPERTY OWNERS,
DO HEREBY AGREE TO THE LOCATION OF THE
PROPERTY LINES AS SHOWN ON THIS PLAT.

J.N. Richardson
J.N. RICHARDSON

Shirley A. Parnell
SHIRLEY A. PARNELL

Mamie Graves
MAMIE GRAVES

Recorded February 18, 1966

see
D. B. 105, page 175

MAMIE GRAVES

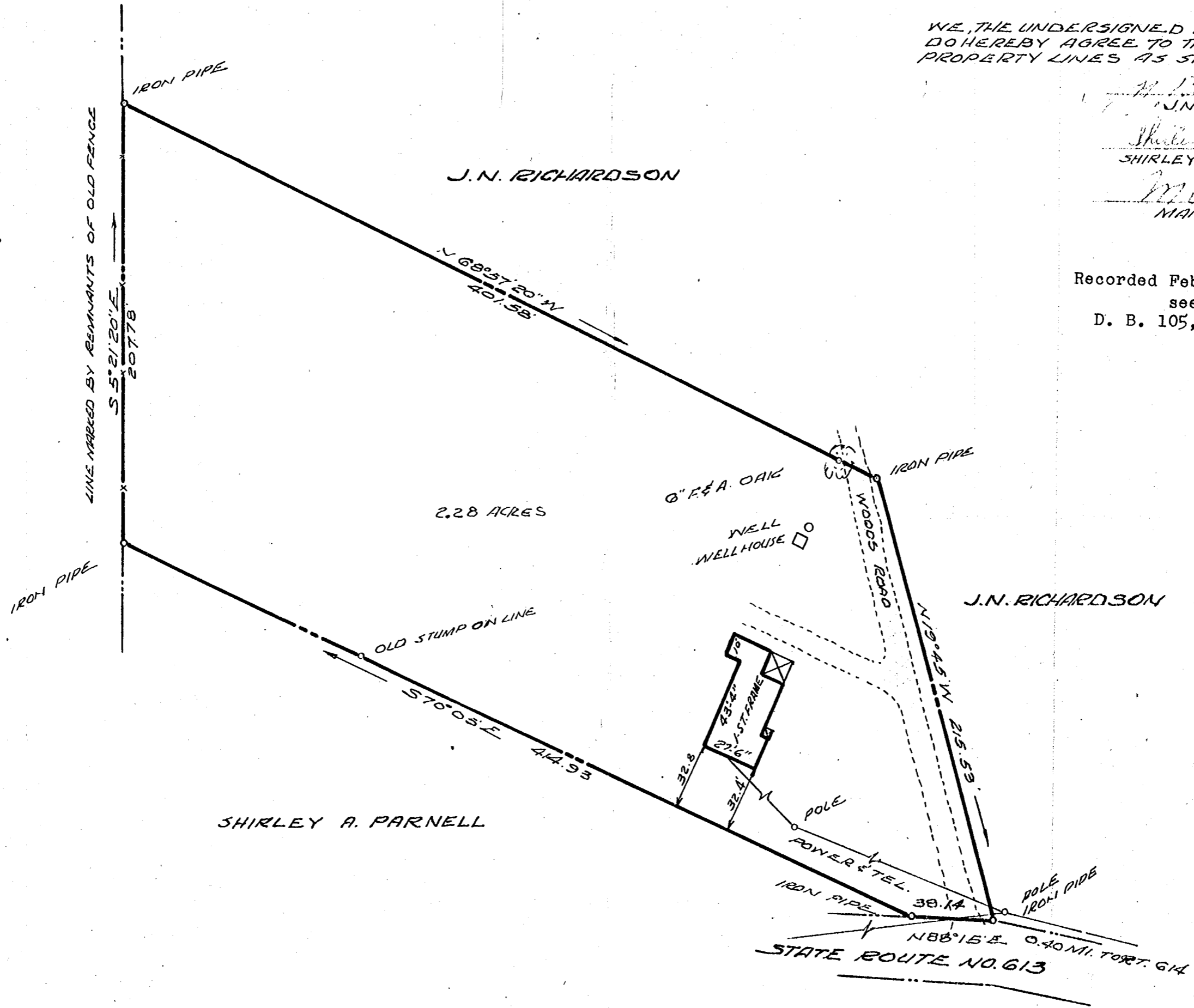

J.N. RICHARDSON

2.28 ACRES

SHIRLEY A. PARNELL

J.N. RICHARDSON

STATE ROUTE NO. 613

M. MANUS, MROCK & M. MANUS,
CIVIL ENGINEER-LAND SURVEYORS
WILLIAMSBURG, VIRGINIA
Benard V. Mrock

A PARCEL OF LAND
STANDING IN THE NAME OF
LANGDON H. RICHARDSON
BERKELEY DISTRICT
JAMES CITY COUNTY, VIRGINIA
SCALE: 1" = 50' FEBRUARY 7, 1966