

Recorded Feb. 10, 1966

See

DB 105 Page 97

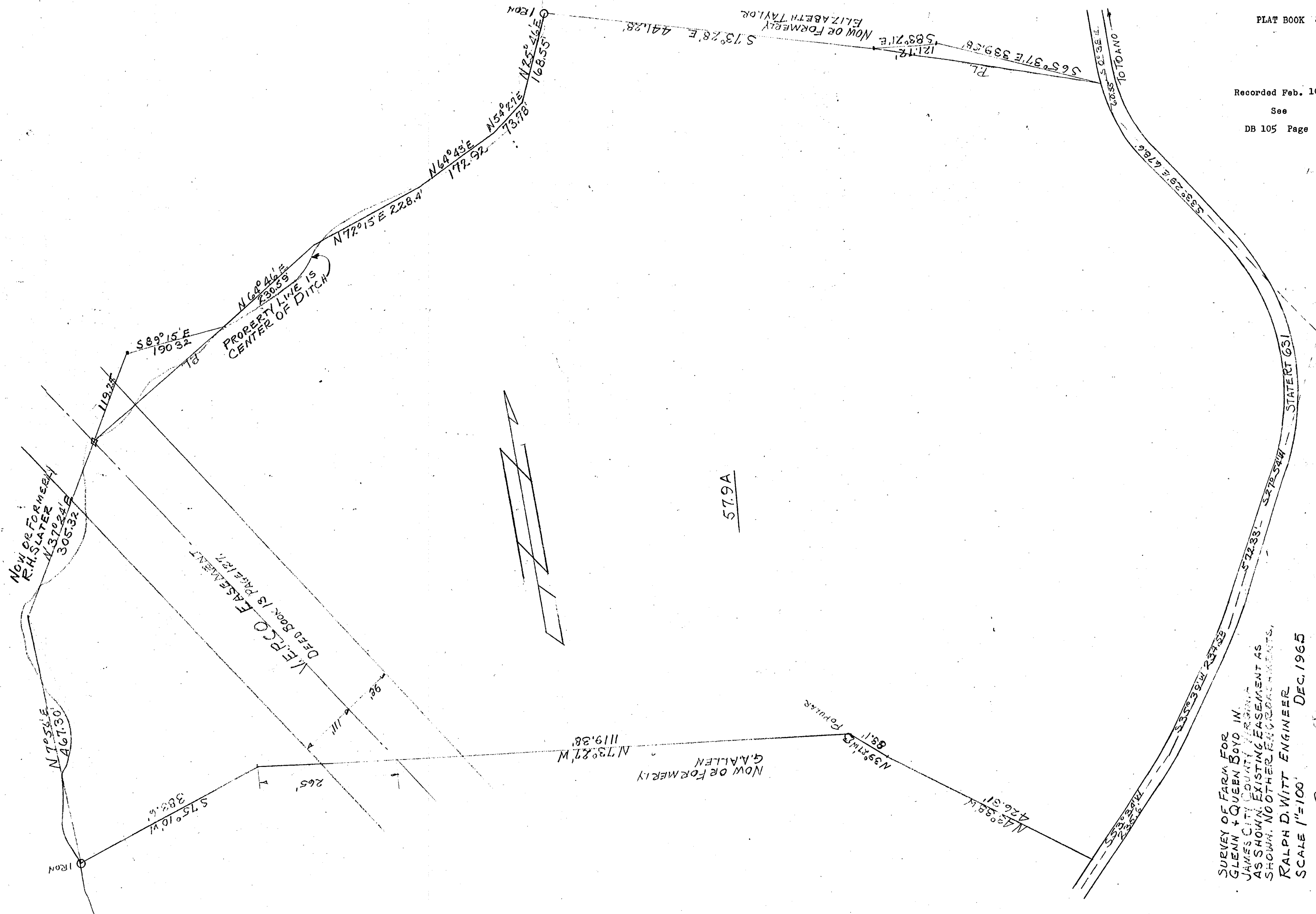

SURVEY OF FARM FOR
 GLENN + QUEEN BOYD IN
 JAMES CITY COUNTY VIRGINIA
 AS SHOWN EXISTING EASEMENT AS
 SHOWN, NO OTHER ENCUMBRANCES,
 RALPH D. WITT ENGINEER
 SCALE 1"=100'
 DEC. 1965

SIGNED *Ralph D. Witt*
 REG. PROF. ENGR
 NO. 2812 VA.

