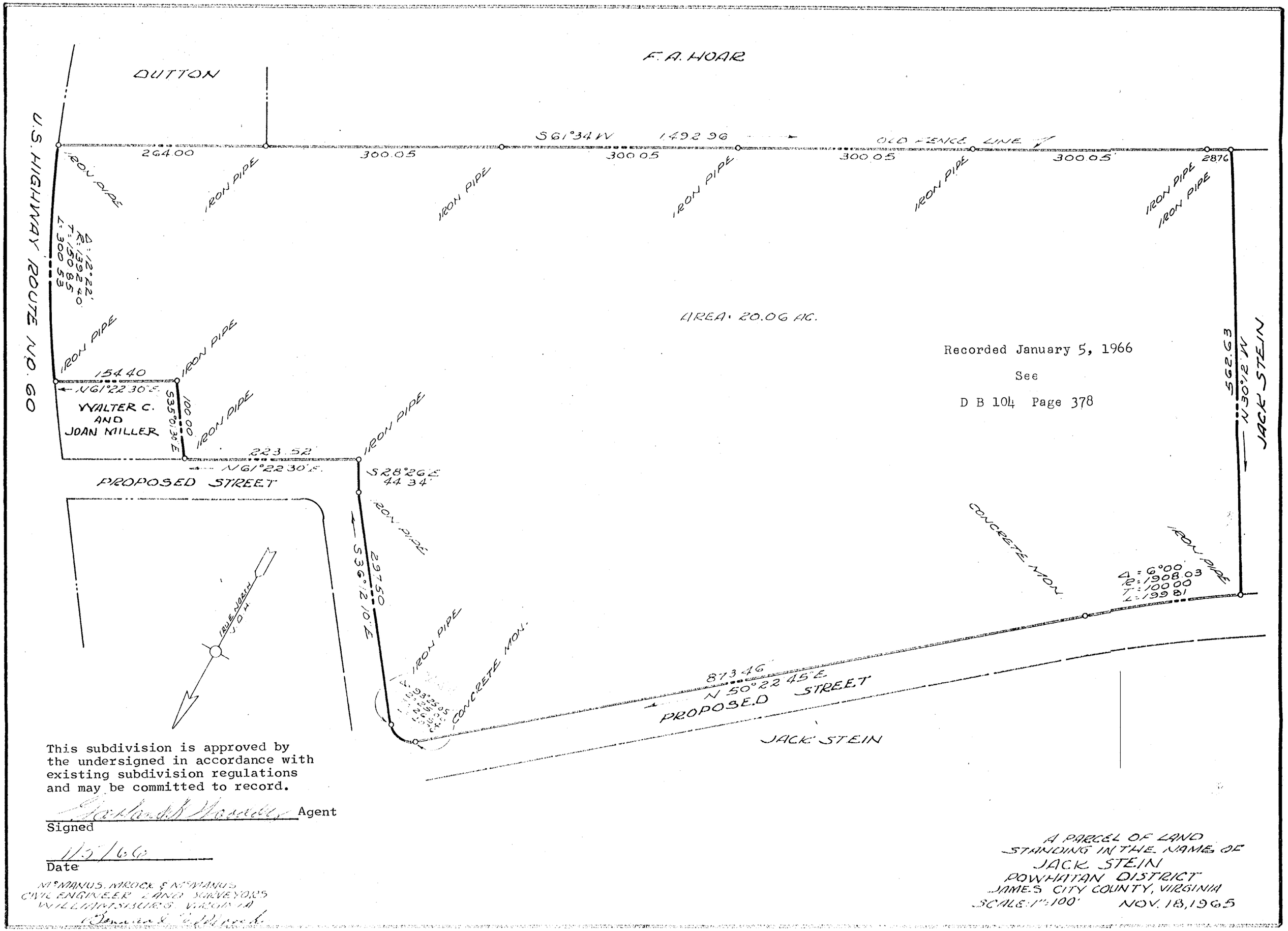

Recorded January 5, 1966

See

D B 104 Page 378

This subdivision is approved by the undersigned in accordance with existing subdivision regulations and may be committed to record.

Garland K. Hoover Agent

Signed

1/5/66

Date

McMANUS, MROCK & McMANUS
CIVIL ENGINEER LAND SURVEYORS
WILLIAMSBURG, VIRGINIA

A PARCEL OF LAND
STANDING IN THE NAME OF
JACK STEIN
POWHATAN DISTRICT
JAMES CITY COUNTY, VIRGINIA
SCALE: 1"=100' NOV. 18, 1965