

Recorded Sept. 8th, 1965.

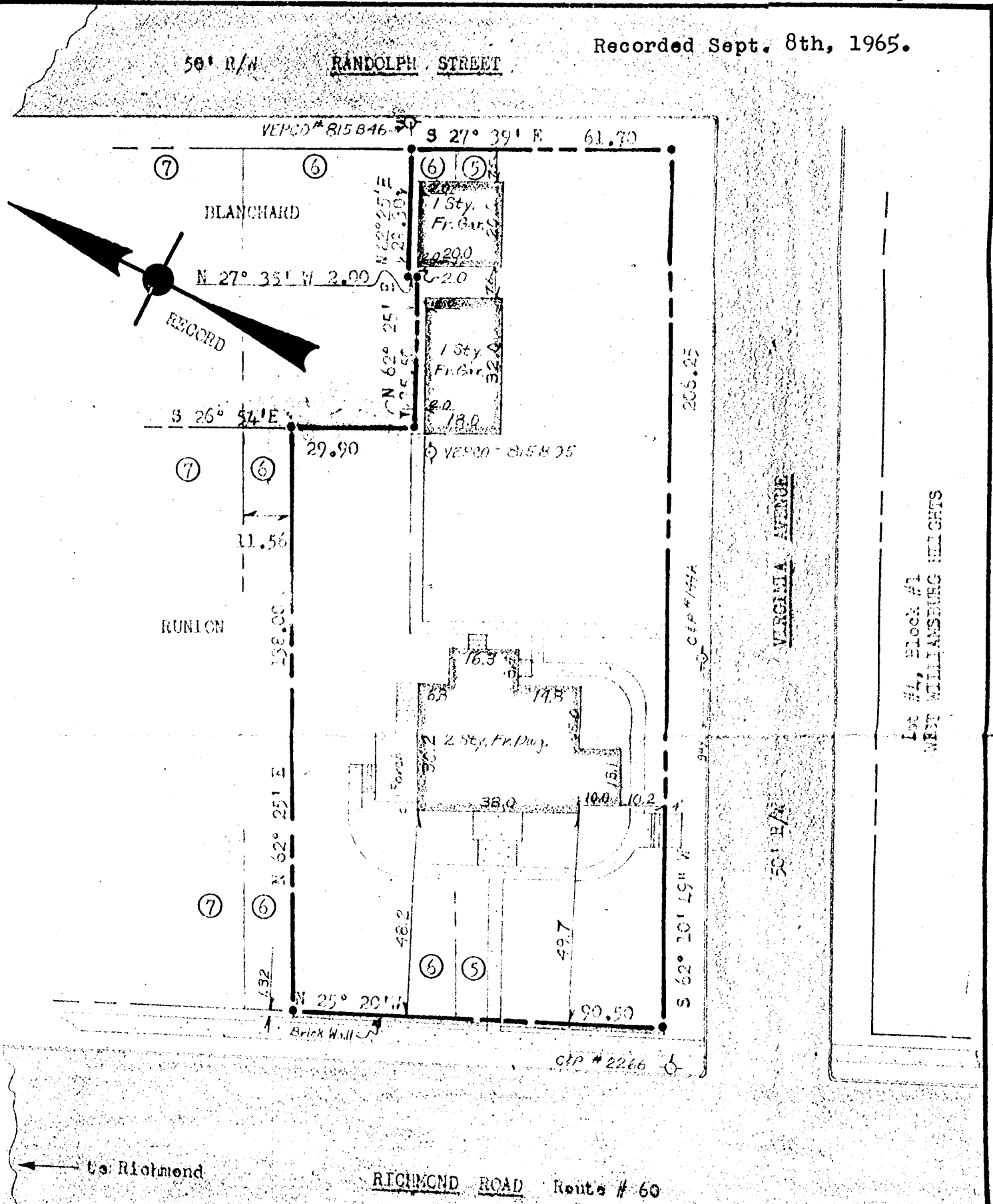

NOTE: Iron Pipes at all corners.
 Bearings are clockwise.
 Address: 501 Richmond Road
 Ref: PB # 3, p # 33

THIS IS TO CERTIFY THAT ON 9/1/65 WE SURVEYED THE PROPERTY SHOWN ON THIS PLAT AND THAT THE TITLE LINES AND THE WALLS OF THE BUILDINGS ARE AS SHOWN ON THE PLAT. THE BUILDINGS STAND STRICTLY WITHIN THE TITLE LINES AND THERE ARE NO ENCROACHMENTS OF OTHER BUILDINGS ON THE PROPERTY EXCEPT AS SHOWN.

Stephen Stephens
STEPHEN STEPHENS
 CERTIFIED LAND SURVEYOR, #828 & #130
 116 WINSTON DR.
 PHONE: CA 9-5462 - WILLIAMSBURG, VA.

Plat of:
 LOT # 5 & Part of LOT # 6
 WEST WILLIAMSBURG HEIGHTS
 Property of:
 JOHN N. BOZARTH

Scale: 1" = 30'
 September 1965
 CITY OF WILLIAMSBURG, VIRGINIA