

THIS IS TO CERTIFY THAT ON 10/10/65 WE SURVEYED THE PROPERTY SHOWN ON THIS PLAT AND THAT THE TIE LINES AND THE WALLS OF THE BUILDINGS AS SHOWN ON THIS PLAT AND THE BUILDINGS STAND WITHIN THE TIE LINES AND THERE ARE NO ENCROACHMENTS OF OTHER BUILDINGS ON TO PROPERTY OF LOT AS SHOWN.

Stephen Stephens
STEPHEN STEPHENS
 CERTIFIED LAND SURVEYOR, #828 & #130
 116 WINSTON DR.
 PHONE: CA 9-5462 WILLIAMSBURG, VA

CITY

Recorded August 13, 1965
 D. B. 38, page 428

WB Track

EB Track

C & O RR 100' R/W

77.27

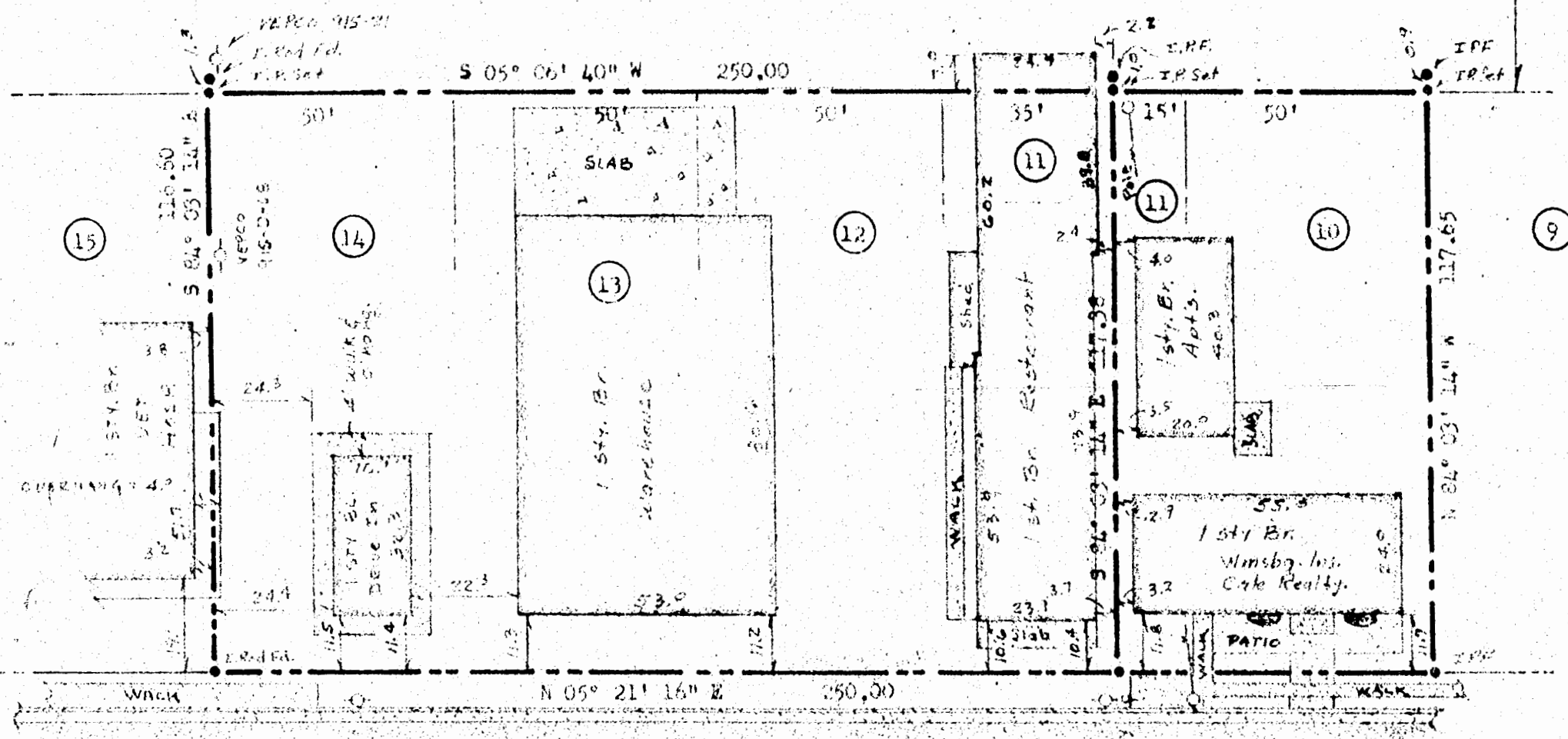

NOTES: Iron markers at all corners.
 Bearings are clockwise.
 Lines are occupational.
 Ref.: C&O Map N-2, S-27-B
 VUH PB #1, p. #331,3
 F.B. # 5, p. # 29
 D.B. #48, p. # 31
 D.B. #81, p. #201,

To Richmond

RICHMOND ROAD ROUTE #60 80' R/W

PLAT of:
 LOTS #10, thru #14, inclusive,
 SECTION #3,
 WALTHALL TRACT SUBDIVISION
 Property of:
 L. & J. DEVELOPMENT CORPORATION
 Scale: 1" = 30' Aug. 1965
 CITY OF WILLIAMSBURG, VIRGINIA