

Recorded July 16, 1965.

See

Will Book 8 Page 539

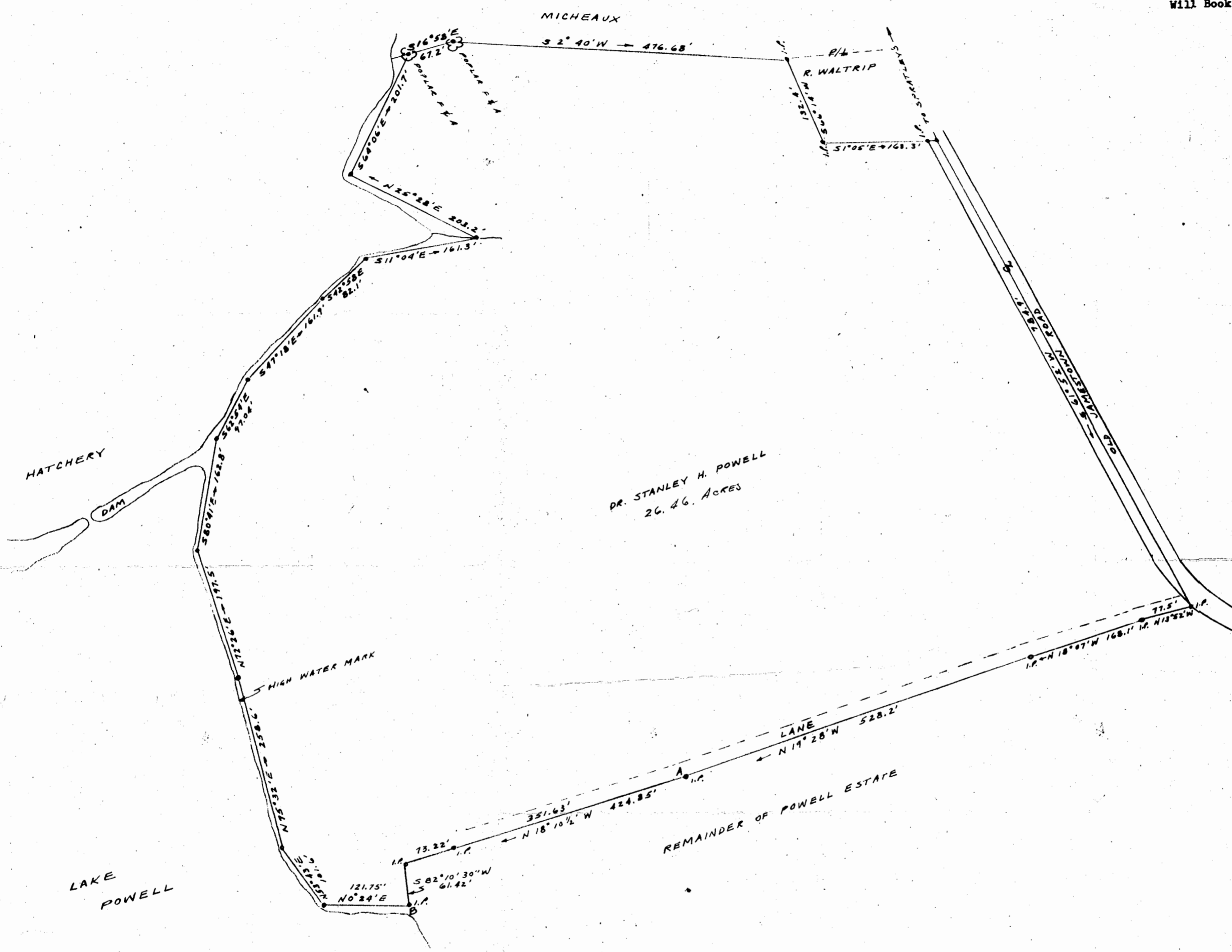

PLAT SHOWING PORTION OF
 MRS. H. A. POWELL ESTATE
 TO BE CONVEYED TO
 DR. STANLEY H. POWELL, ACCORDING
 TO THE TERMS OF THE WILL.

NOTE - ORIGINAL SURVEY MADE DEC. 1952
 REVISED JAN. 1965 AS INDICATED BY
 LINE A-B.
 PROPERTY LINE IN CENTER OF OLD
 JAMESTOWN ROAD.
 LINE ALONG WATERFRONT IS BASE LINE

SCALE 1" = 100'

Wetherill D. Thomas
 WETHERILL D. THOMAS, C.L.S. 579

