

Recorded June 30th, 1965
see
D. B. 101, page 368

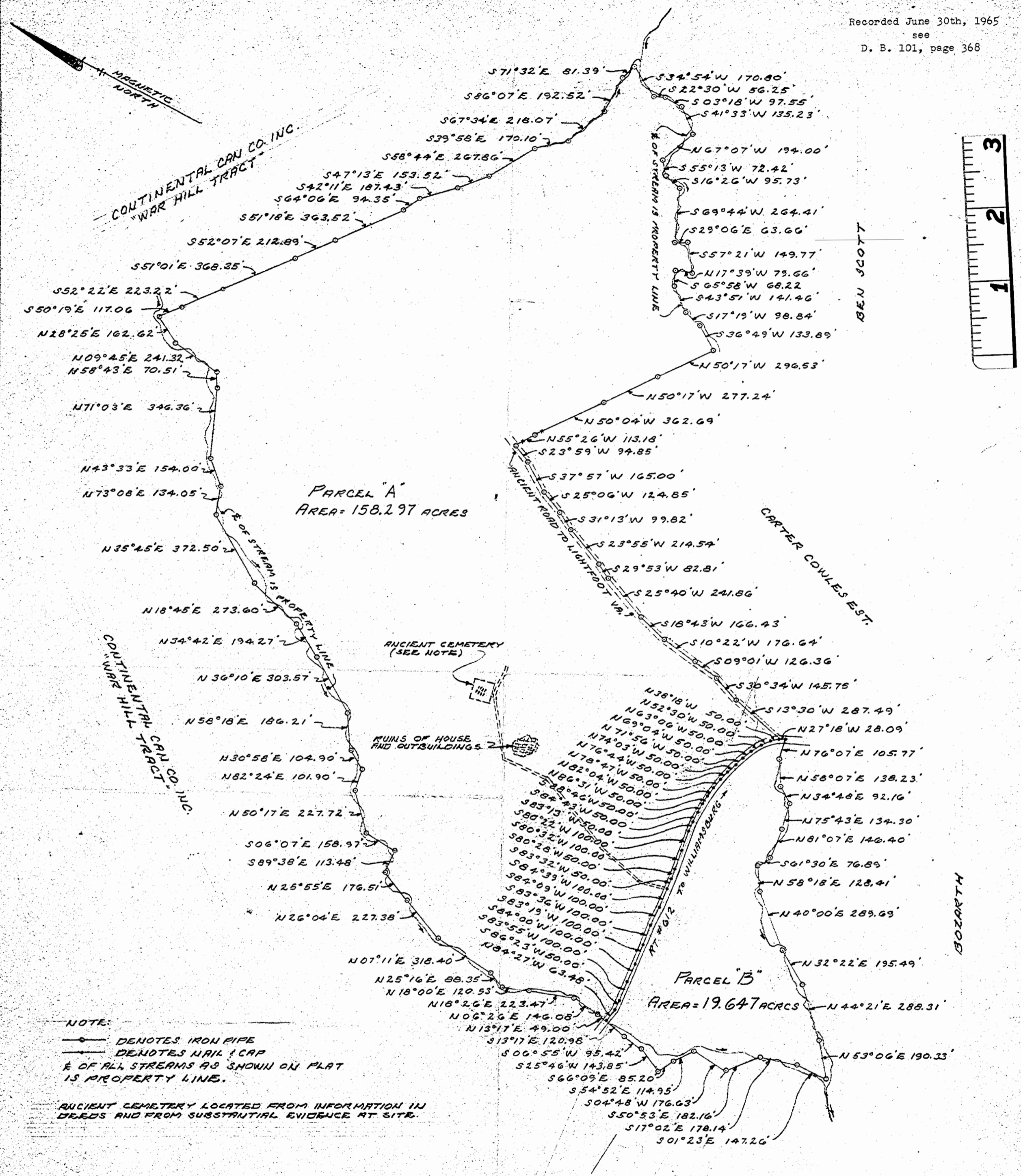

NOTE:
 ○ DENOTES IRON PIPE
 — DENOTES NAIL CAP
 & OF ALL STREAMS AS SHOWN ON PLAT IS PROPERTY LINE.

ANCIENT CEMETERY LOCATED FROM INFORMATION IN DEEDS AND FROM SUBSTANTIAL EVIDENCE AT SITE.

REVISED 7-11-65 TO SHOW LOCATION OF ANCIENT CEMETERY AND RUINS OF HOUSE AND OUTBUILDINGS

S.V. Camp @
 CLS #735

PLAT OF A TRACT OF LAND KNOWN AS
 "POWHATAN"
 STANDING IN THE NAME OF
 DEWEY C. RENICK & P.R. WILFORD, EST.
 SITUATED IN JAMESTOWN DIST.
 JAMES CITY COUNTY, VA.
 SCALE: 1"=300' APRIL 16, 1965
 S.V. CAMP III & ASSOCIATES
 CERTIFIED LAND SURVEYOR - COURTLAND, VA.