

COUNTY

CHESAPEAKE & OHIO RAILWAY

MODES TREADWAY (FORMERLY)

RALPH E. JUMP

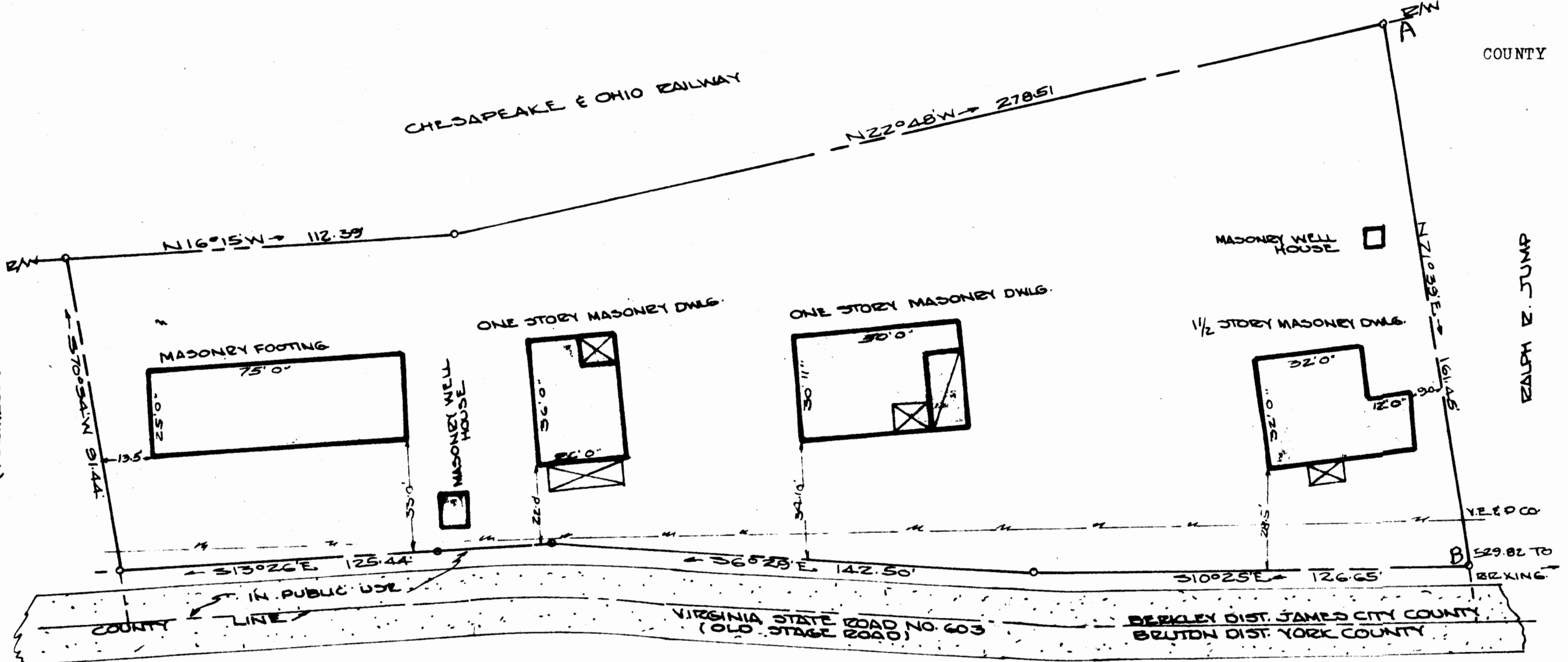

Recorded May 19, 1965
 see
 D. B. 100, page 578

BERKLEY DIST. JAMES CITY COUNTY VA.
 PLAT SHOWING BOUNDARY SURVEY AND
 LOCATION OF IMPROVEMENTS PARCEL OF
 LAND STANDING IN THE NAME OF —
 BONNIE LEE MORGAN
 MAY 14, 1965 SCALE 1" = 30'
 IRON PIPE MARKERS ARE SHOWN
 AREA 1.17 ACRE

VINCE W. WARDEN
 WILLIAMSBURG, VIRGINIA
 REGISTERED VIRGINIA
 LAND SURVEYOR NO. 181
 QUALIFYING EXAMINED 1957
 CIVIL ENGINEER 1959

Vince W. Warden C.E.

5656 6926