

CHESAPEAKE & OHIO RAILWAY

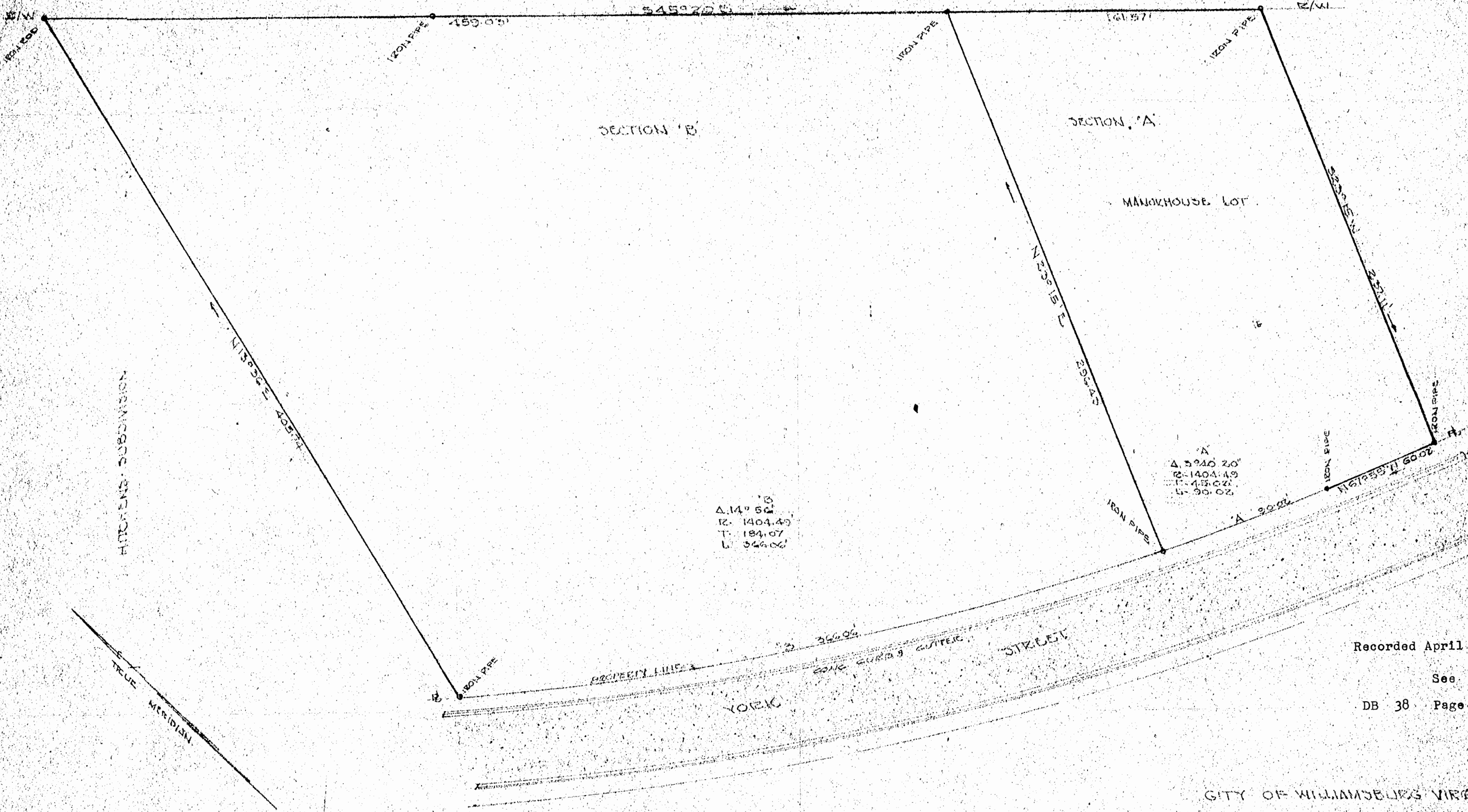

$\Delta 14^{\circ} 56'$   
 R. 1404.43  
 T. 184.07  
 L. 346.06

'A'  
 $\Delta 52^{\circ} 20'$   
 R. 1404.49  
 T. 45.02  
 L. 90.02

Recorded April 19th, 1965.

See  
DB 38 Page 14.

CITY OF WILLIAMSBURG VIRGINIA  
 PLAT SHOWING SURVEY OF TWO PARCELS  
 OF LAND STANDING IN THE NAME OF  
 A W. HITCHENS, ESQUIRE.  
 OCTOBER 16, 1961 SCALE 1" = 40'

VINCENT D. MCQUEEN  
 WILLIAMSBURG, VIRGINIA  
 REGISTERED PROFESSIONAL  
 LAND SURVEYOR FOR  
 HIGHWAY AND OTHER  
 CIVIL ENGINEER 1952  
 NWS 247