

MRS. CHAS. B. DUER, ESTATE.

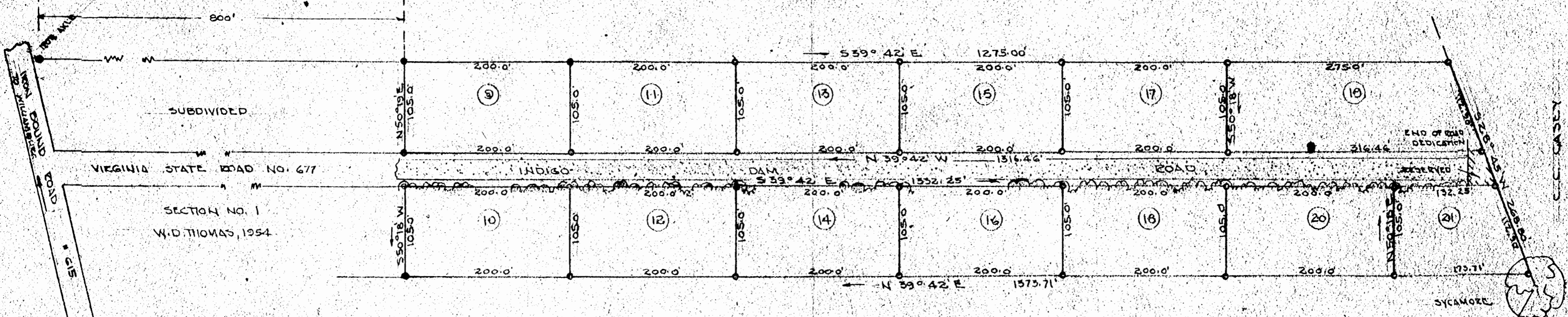

VIRGINIA STATE ROAD NO. 677

SECTION NO. 1
W.D. THOMAS, 1954

MAGNETIC MERIDIAN

DEWEY C. RENICK

DEWEY C. RENICK
DEVELOPMENT

JAMESTOWN DISTRICT JAMES CITY COUNTY
VIRGINIA

PLAT SHOWING SURVEY OF LOTS FRONTING
ON INDIGO DAM ROAD

MAY 25 1959 SCALE 1" = 100'
IRON PIPE MARKERS SHOWN

WALTER S. McMANIS
WELLSBORO, VERMONT
REGISTERED SURVEYOR
LAND SURVEYOR 191
EXPIRES 1960

Recorded in the office of the Clerk of the Circuit Court of James City County, Virginia, on May 25, 1959.

DEWEY C. RENICK