

U.S. VIRGINIA HIGHWAY ROUTE NO. 60

TO NEWPORT NEWS

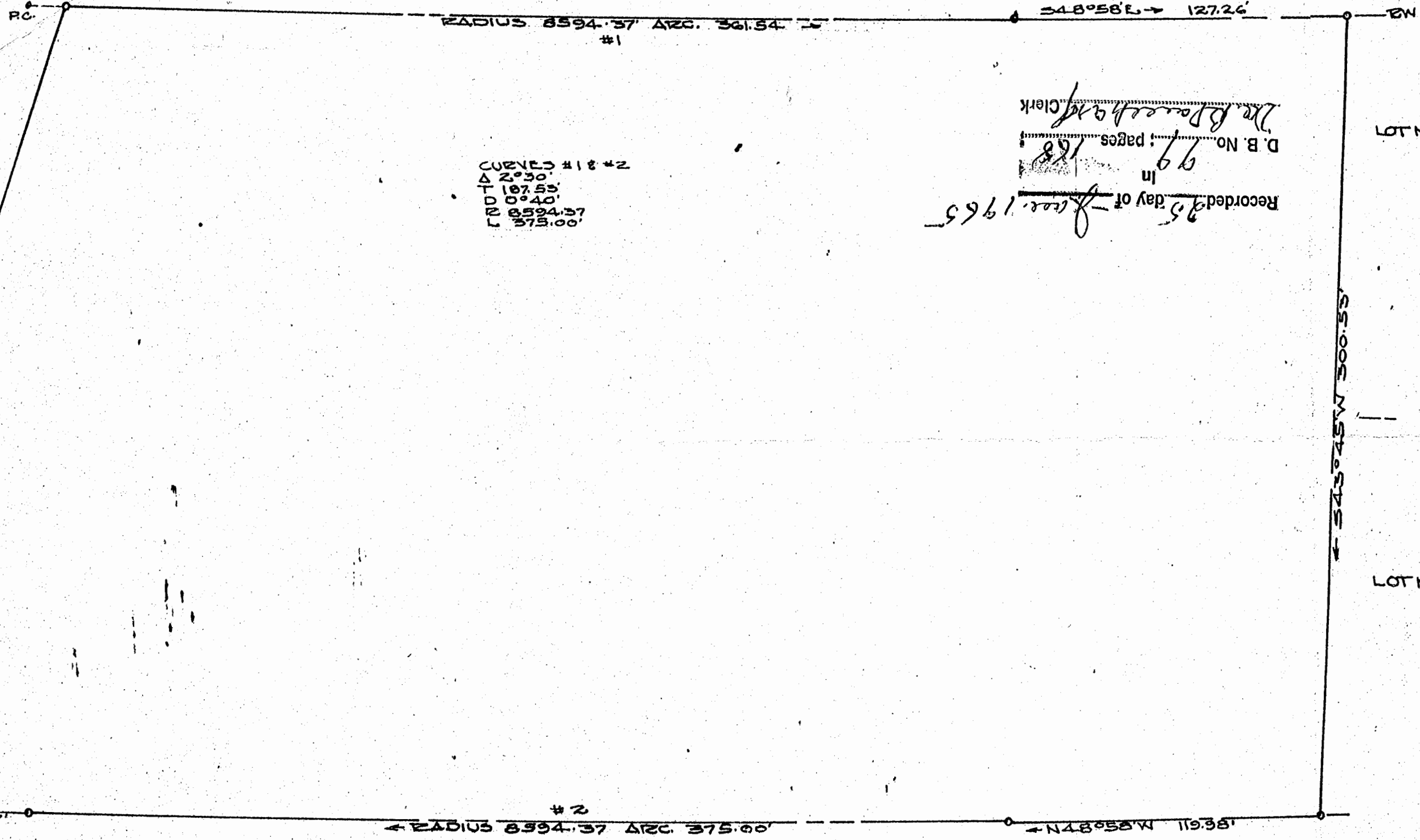

CURVES #1 & #2
 Δ 2°30'
 TT 187.55'
 TD 0°40'
 RD 8594.37'
 375.00'

Recorded 25 day of Dec. 1965
 In 99 pages
 D. B. No. 168
 The Recorder and Clerk

LOT NO. 12

LOT NO. 24

BLOCK NO. 3

POSSIBLE STREET

JOHN D. ROCKEFELLER JR.

RECORDED MERIDIAN

WILLIAM D. McMANUS
 WILLIAMSBURG, VIRGINIA
 REGISTERED VIRGINIA
 LAND SURVEYOR AND
 HIGHWAY ENGINEER 197
 CIVIL ENGINEER 1922

JAMESTOWN DIST. JAMES CITY COUNTY VA
 COLONIAL TERRACE SUBDIVISION
 PLAT SHOWING BOUNDARY SURVEY OF MARGINAL
 LAND WITHIN THE SUBDIVISION BOUNDARY -
 SURVEYED FOR
 HENRY S. BRANSCOME
 JANUARY 10, 1965, SCALE 1"=40' AREA 3.36 ACRES
 NOTE - RECORD INFORMATION IS INCOMPLETE. ABOVE
 IS AN INTERPRETATION, BASED ON PHYSICAL OCCUPATION

6757