

Recorded October 16, 1964
see
D. B. 97, page 702

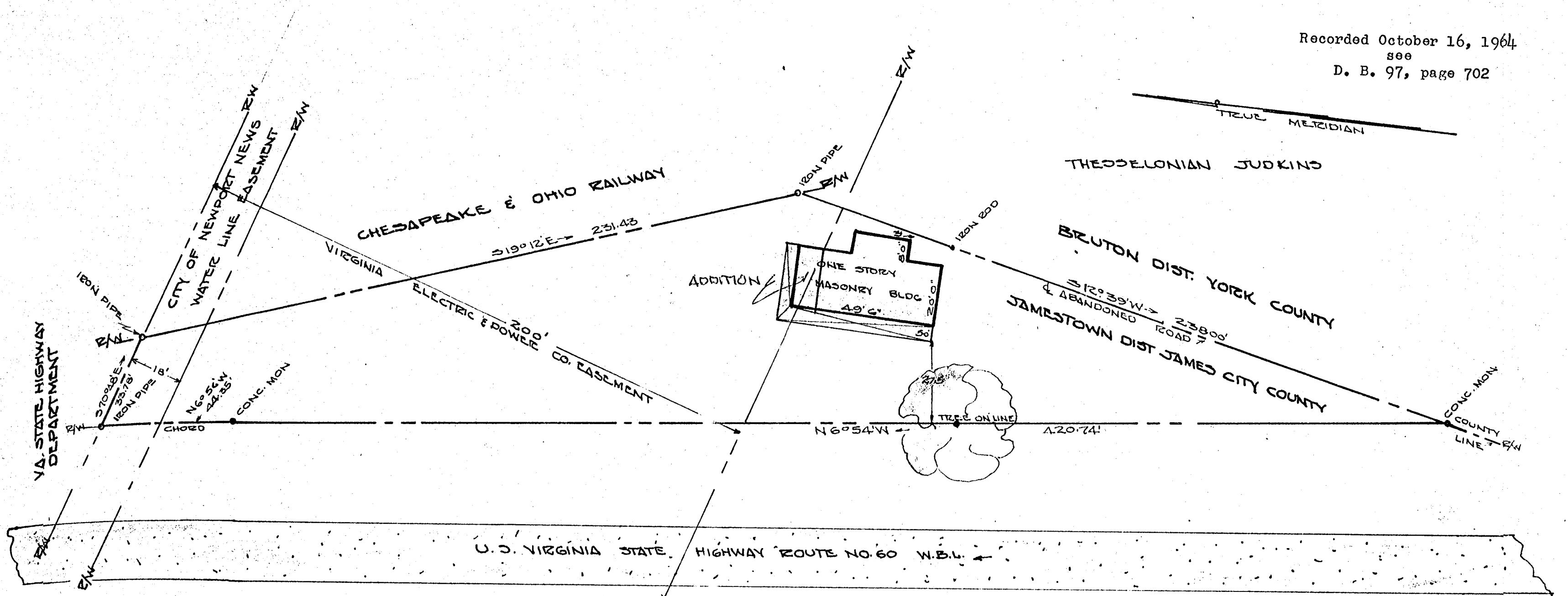

JAMESTOWN DIST. JAMES CITY COUNTY VIRGINIA
 PLAT SHOWING BOUNDARY SURVEY AND LOCATION
 OF IMPROVEMENTS PROPERTY STANDING IN THE
 NAME OF
 RALPH R. & MARJORIE B. JUMP
 JUNE 25, 1964 SCALE 1" = 30'
 AREA 0.495 ACRE

VINCENT D. McMANUS
 WILLIAMSBURG, VIRGINIA
 REGISTERED VIRGINIA
 LAND SURVEYOR NO. 1
 HIGHWAY (SOURCES 18)
 CIVIL ENGINEER 1422