

E. B. & CLARENCE HEATH

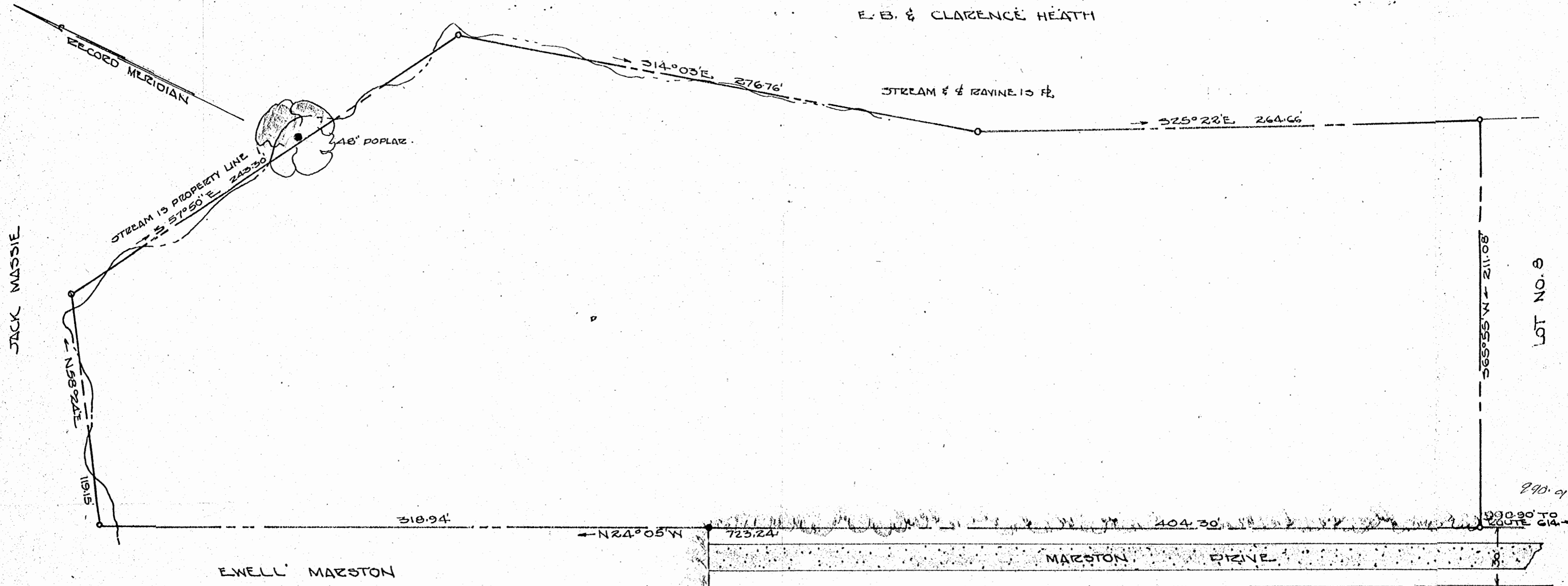

Recorded October 5th, 1964.

See

DB 97 Page 561

POWHATAN DISTRICT JAMES CITY COUNTY  
 VIRGINIA  
 PLAT SHOWING BOUNDARY SURVEY OF A  
 PARCEL OF LAND BEING PART OF THE  
 EWELL MARSTON PROPERTY SURVEYED FOR  
 CONVEYANCE TO  
 FLORENCE M. & DAVID M. SMITH  
 AUGUST 1 1964. SCALE 1"=40' AREA 3.53 ACRES  
 IRON PIPE MARKERS SHOWN

6635

VINCENT D. McMANUS  
 WILLIAMSBURG, VIRGINIA  
 REGISTERED VIRGINIA  
 LAND SURVEYOR 191  
 HIGHWAY ENGINEER 192  
 CIVIL ENGINEER 1922

*Vincent D. McManus*