

Recorded September 4, 1964

see  
D. B. 37, page 3

LOT 38B

LOT 38 "C"

LOT 38 "D"

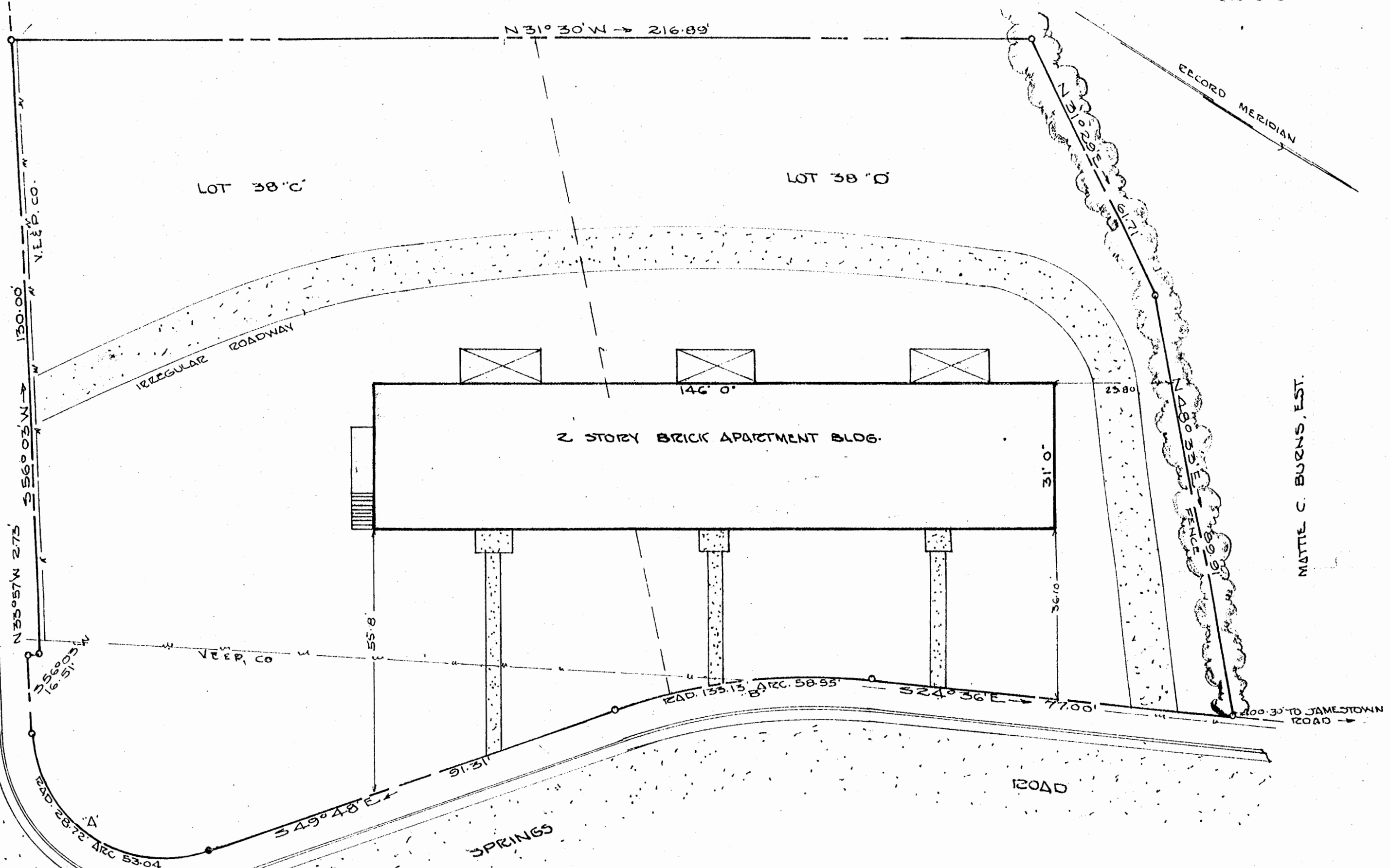

INDIAN SPRINGS ROAD

MATTHE C. BURNS, EST.

Δ 105° 51'  
 B. 28.72'  
 T 37.90'  
 L 53.04'  
 Δ 25° 12'  
 B. 133.13'  
 T 28.54'  
 L 58.55'

CITY OF WILLIAMSBURG VIRGINIA  
 INDIAN SPRINGS SUBDIVISION  
 PLAT SHOWING BOUNDARY SURVEY &  
 LOCATION OF IMPROVEMENTS LOTS NO  
 38 "C" & 38 "B" STANDING IN THE NAME  
 OF - CARRIE V. WILLIAMS, ESTATE.  
 JULY 15, 1964 SCALE 1" = 20'  
 THE ABOVE IS AN INTERPRETATION OF RECORD PLAT  
 WITH ADJUSTMENT TO STREETS AS CONSTRUCTED

6579