

HOWARD AND MABLE SANMYER

N 55° 08' 30" W
235.2

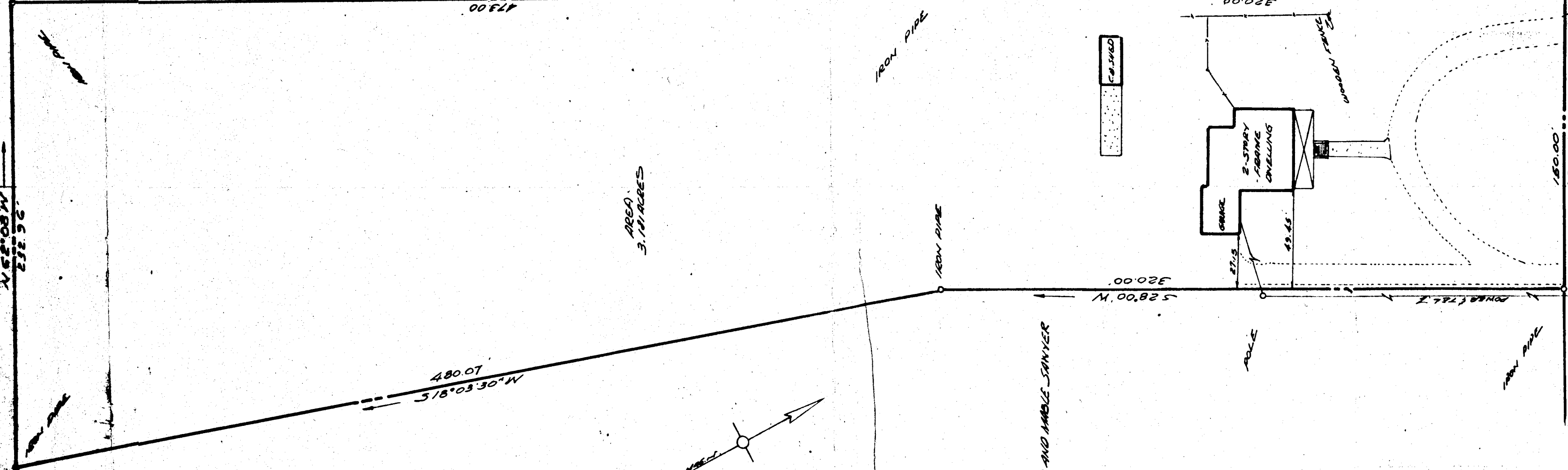

AREA
3.181 ACRES

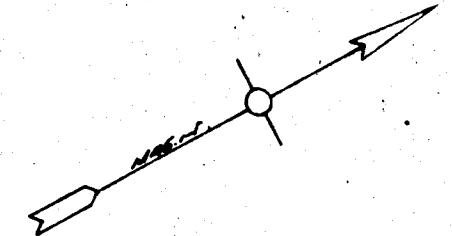

HOWARD AND MABLE SANMYER

Recorded August 14, 1964
see
D. B. 97, Page 100

UNITED STATES HIGHWAY ROUTE 60

A PARCEL OF LAND
TO BE CONVEYED TO
CHRISTOPHER L. PAPAS FALLISON M. PAPAS
ADJUTANT DISTRICT
JAMES CITY COUNTY, VIRGINIA
SCALE: 1"=80'

M. HARRY PERCEPINSKY
CIVIL ENGINEER, LAND SURVEYOR
WILLIAMSBURG, VIRGINIA