

Recorded July 14, 1964
D. B. 96, page 463

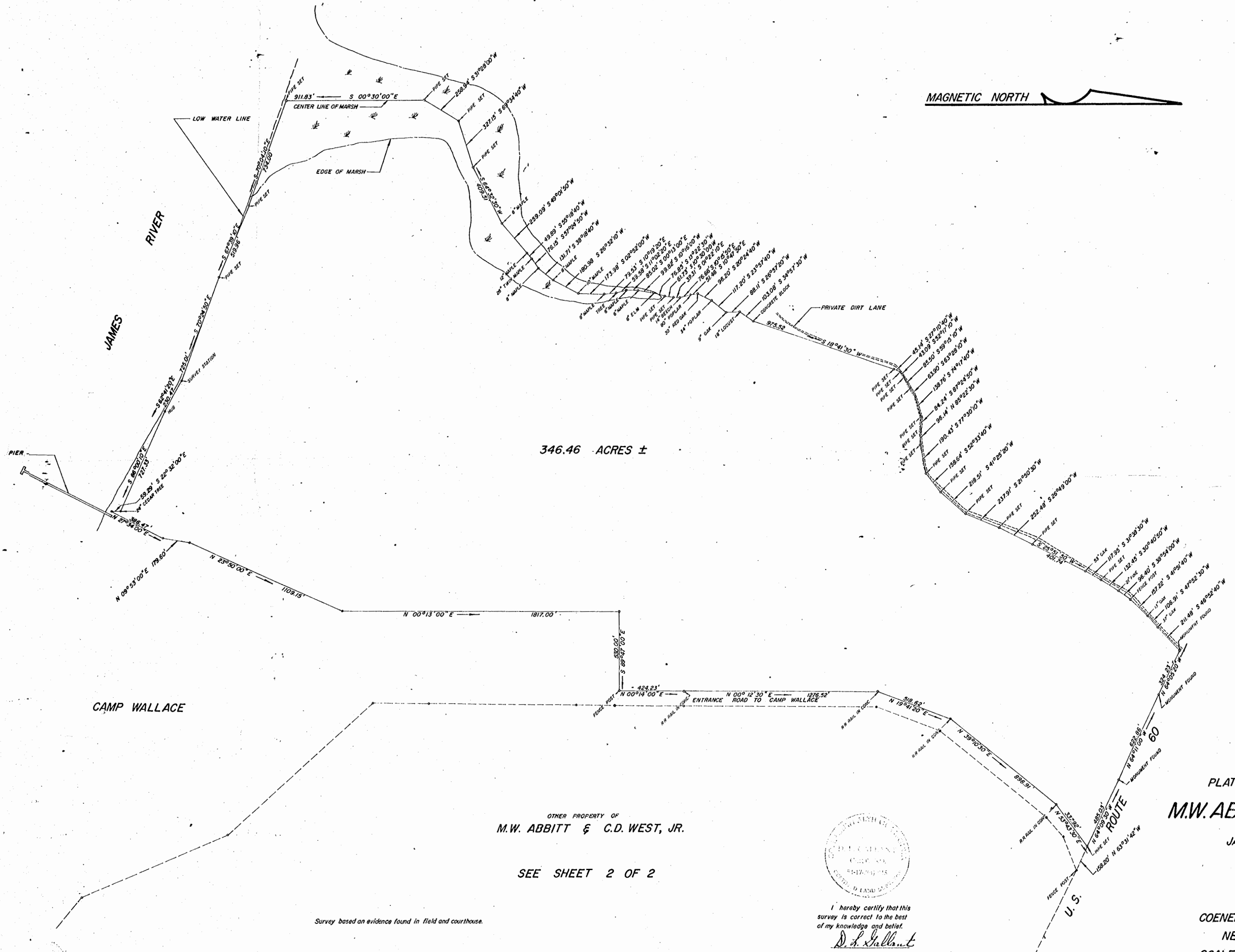

346.46 ACRES ±

CAMP WALLACE

OTHER PROPERTY OF
M.W. ABBITT & C.D. WEST, JR.

SEE SHEET 2 OF 2

Survey based on evidence found in field and courthouse.



I hereby certify that this survey is correct to the best of my knowledge and belief.
D. S. Gallant

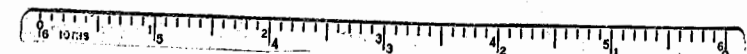

SHEET 1 OF 2

PLAT OF THE PROPERTY OF
M.W. ABBITT & C.D. WEST, JR.
JAMES CITY COUNTY,
VIRGINIA

COENEN & ASSOCIATES, ENGINEERS
NEWPORT NEWS, VIRGINIA
SCALE: 1" = 300' MARCH 17, 1964
(REVISED JUNE 18, '64)