

CHESAPEAKE AND OHIO RAILWAY CO.
WEST BOUND MAIN LINE TRACE
EAST BOUND TRACE

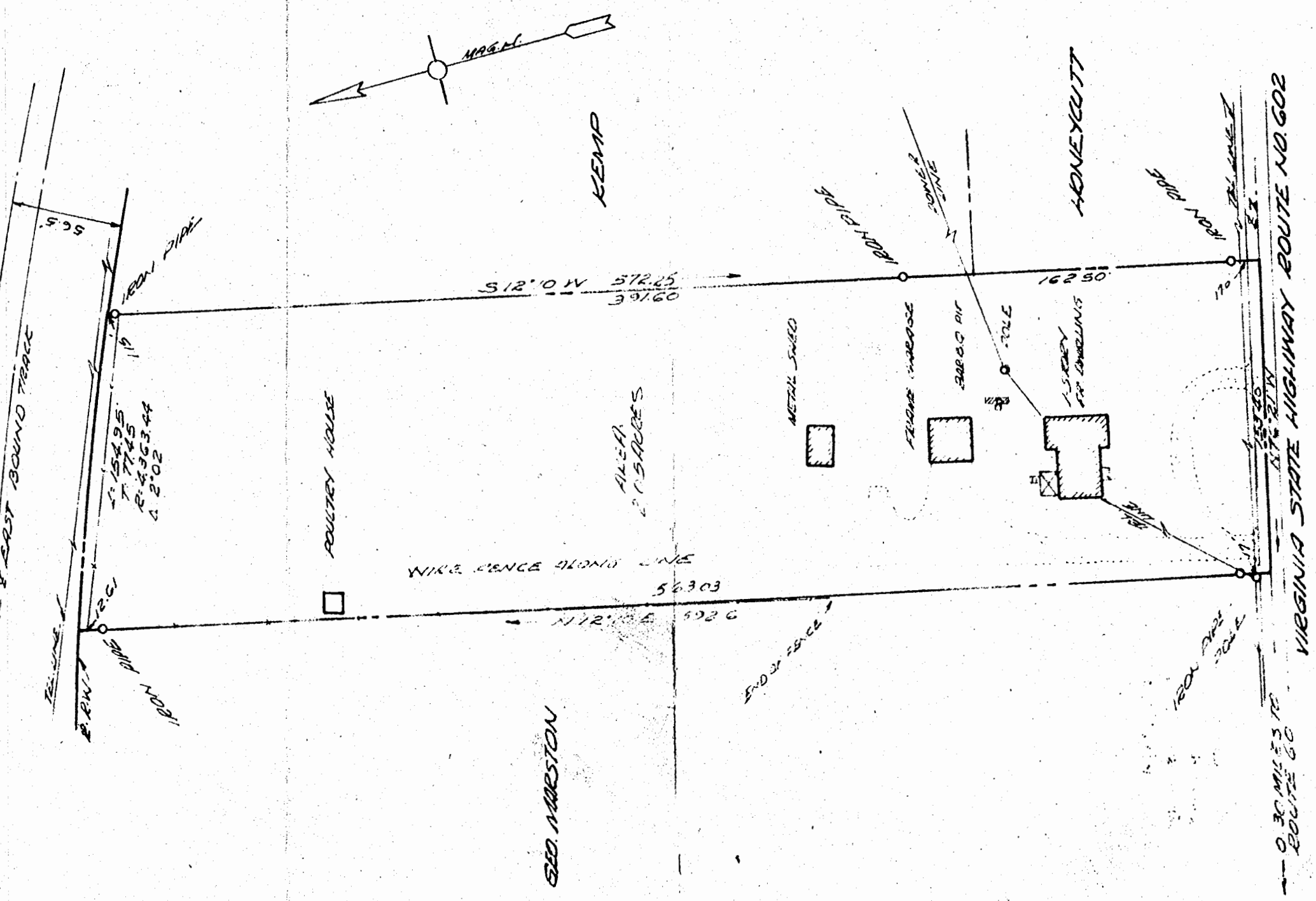

Recorded June 8th, 1964.
See
D.B. 96, PAGE 67.

THIS IS TO CERTIFY THAT ON THE 11TH DAY
OF MAY, 1964, I SURVEYED THE PROPERTY
SHOWN ON THIS PLAT AND THE TITLE LINES
AND THE WALLS OF THE BUILDINGS ARE AS SHOWN
ON THIS PLAT. THE BUILDING STANDS STRICTLY
WITHIN THE TITLE LINES AND THERE ARE NO
ENCROACHMENTS OF OTHER BUILDINGS ON
THIS PROPERTY EXCEPT AS SHOWN.
Bernard V. Brock

A PARCEL OF LAND
SURVEYED FOR
PETER H. GRAVELLY & MARY K. GRAVELLY
STONEHOUSE DISTRICT
JAMES CITY COUNTY, VIRGINIA
SCALE: 1" = 60'
MAY 12, 1964

M. MANUS MROCK & MANUS
CIVIL ENGINEER, LAND SURVEYORS
WILLIAMSBURG, VIRGINIA

ED. MARSTON