

VICINITY MAP SCALE: 1"=2 MI.

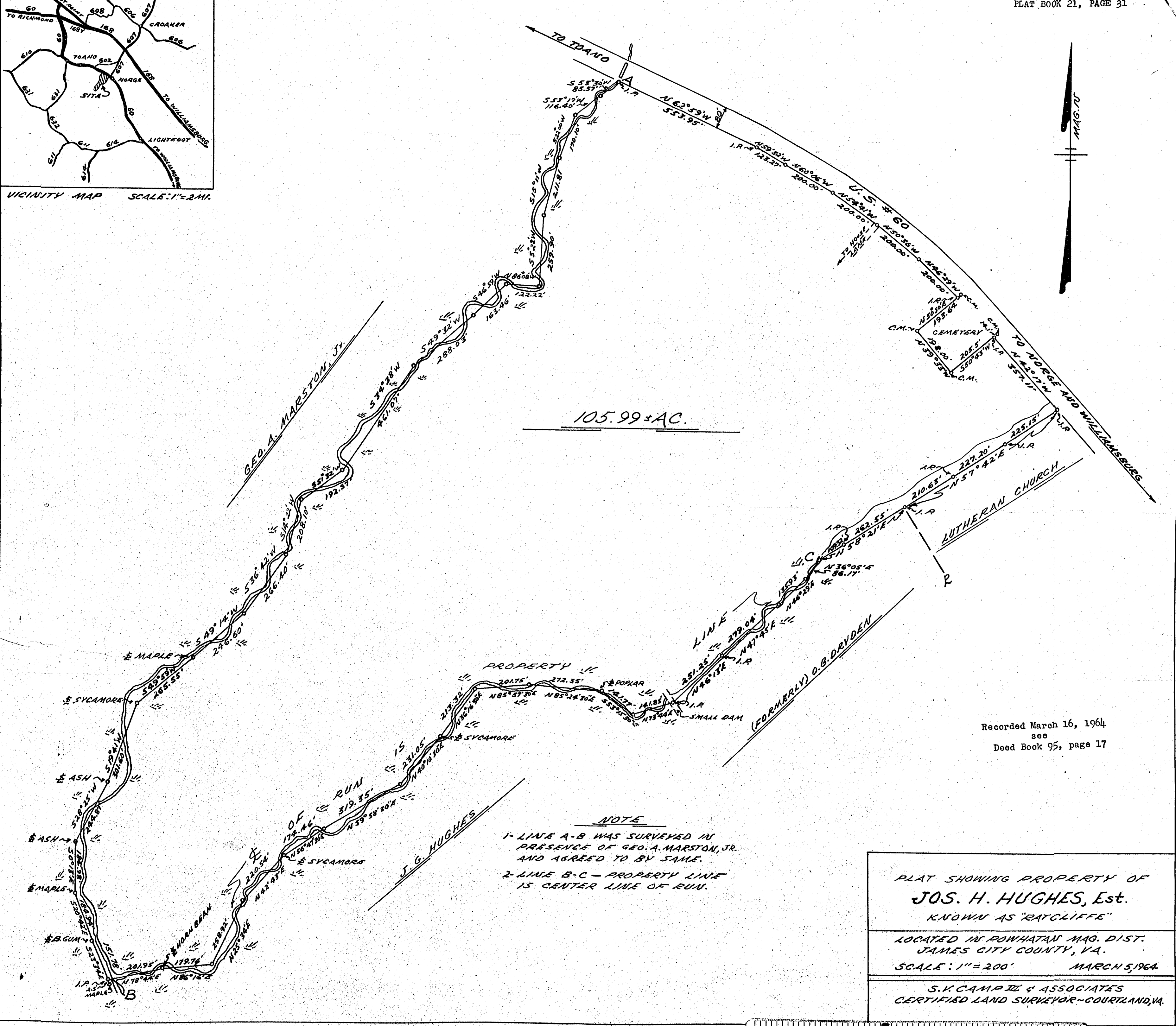

105.99± AC.

NOTE
 1- LINE A-B WAS SURVEYED IN PRESENCE OF GEO. A. MARSTON, JR. AND AGREED TO BY SAME.
 2- LINE B-C - PROPERTY LINE IS CENTER LINE OF RUN.

Recorded March 16, 1964
 see
 Deed Book 95, page 17

PLAT SHOWING PROPERTY OF
JOS. H. HUGHES, Est.
 KNOWN AS "RATCLIFFE"
 LOCATED IN POWHATAN MAG. DIST.
 JAMES CITY COUNTY, VA.
 SCALE: 1"=200' MARCH 5, 1964
 S.V. CAMPBELL & ASSOCIATES
 CERTIFIED LAND SURVEYOR - COURTLAND, VA.

