

EXISTING
FRAME
BUILDING

156.0

SUB-STATION

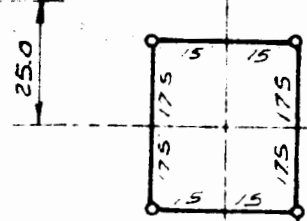

SUB-STATION

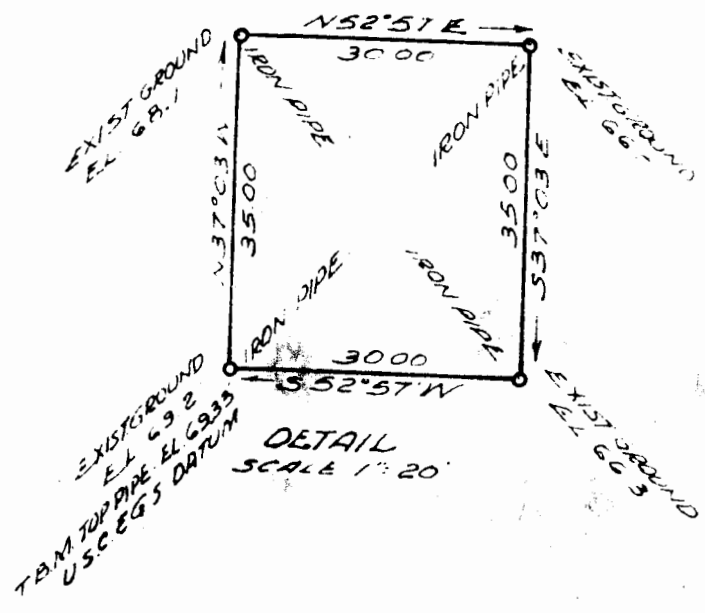

303.94 TO BACK OF CURB
S37°03' E

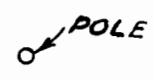

POLE

2076 TO END OF BRICK WALL AS
SHOWN ON PLAT BY LA PERDIE BROS
OF THE COLLEGE OF WILLIAM AND MARY
AS REVISED JAN 6 1960

N56°44' E
JAMESTOWN ROAD

Recorded August 12, 1963
see
D. B. 35, page 212

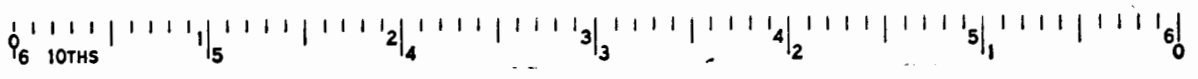

M:MANUS, MROCKE M:MANUS
CIVIL ENGINEER - LAND SURVEYORS
WILLIAMSBURG, VIRGINIA
Bennett V. Mroch

PLAT TO ACCOMPANY RIGHT-OF-WAY
AGREEMENT BETWEEN
THE VIRGINIA ELECTRIC AND POWER COMPANY
AND THE COLLEGE OF WILLIAM AND MARY
OF VIRGINIA
CITY OF WILLIAMSBURG
VIRGINIA
SCALE 1" = 40' APRIL 30, 1963