

PROPERTY OF  
MARY CORLING McCREA ESTATE  
JAMES CITY COUNTY, VIRGINIA

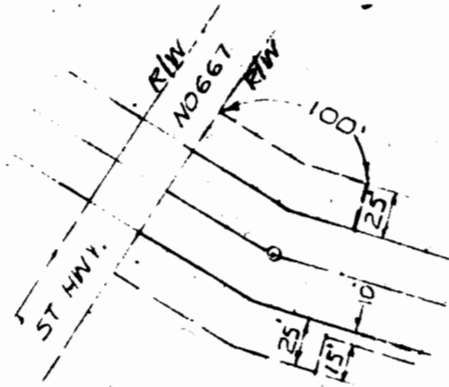

DETAIL "A"  
SCALE: 1"=100'

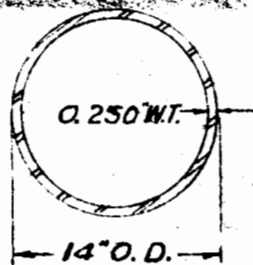

Cross Section of Steel  
Pipe to be Installed

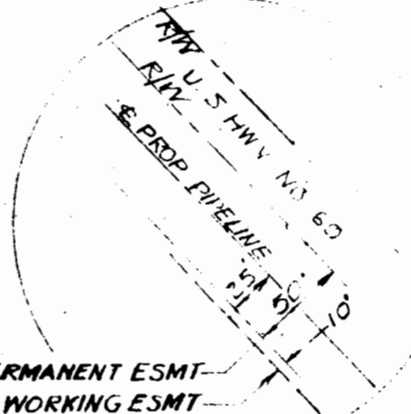
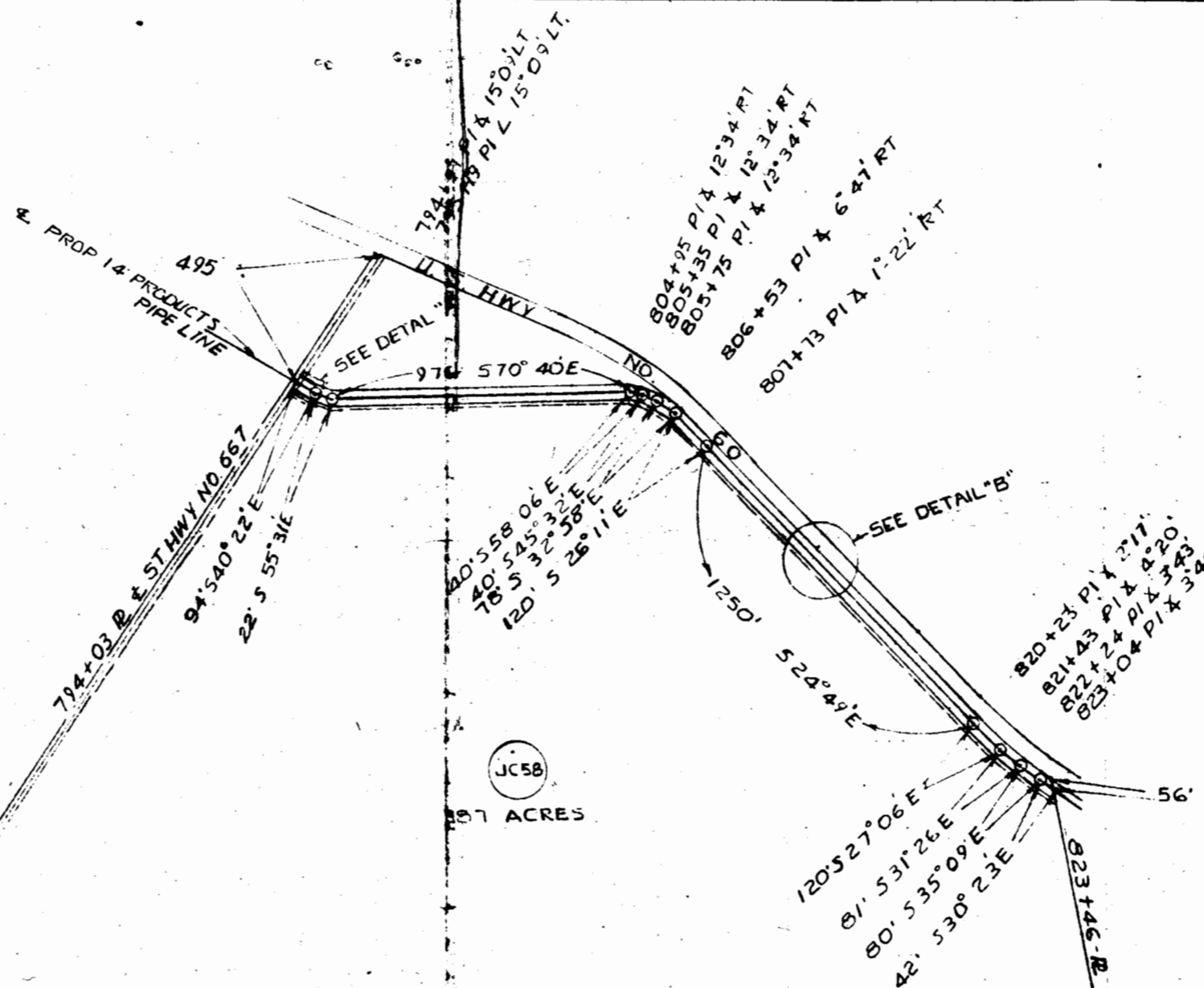

DETAIL "B"  
SCALE: 1"=100'

387.0 Total Acres in Tract  
3.37 Acres in Permanent R/w  
0.76 Acres in Temporary Easement  
178.36 Total Roddage

References: Align. Map No. 79; Field Book #1-530, Pages 23, 24, 25

△		<b>COLONIAL PIPELINE COMPANY</b> ATLANTA, GEORGIA  PROPOSED 14" PRODUCTS PIPELINE CROSSING PROPERTY OF MARY CORLING McCREA, ESTATE JAMES CITY COUNTY, VIRGINIA	DRAWN TP NOTES NOTED SCALE 1"=500' DATE MAY 8, 1963 CHECKED CI 470 PL 783
△			
△			
△			
△			
	REVISION DATE		