

PROPERTY OF  
CARRIE COLE LANE GEDDY  
JAMES CITY COUNTY, VIRGINIA

Unknown Total Acres in Tract  
5.981 Acres in Permanent R/W  
1.205 Acres in Temporary Esmt.  
315.8 Total Roddage

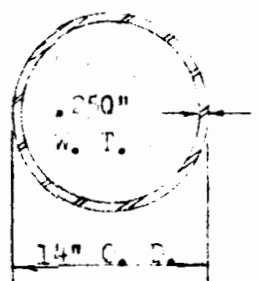

Cross Section of Steel Pipe to be Installed

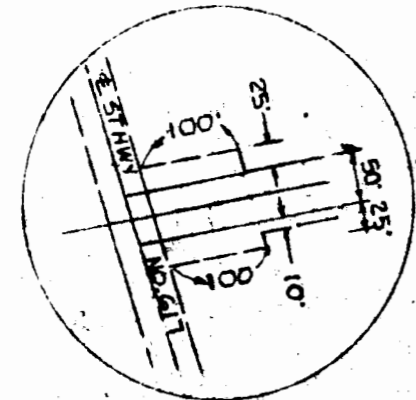
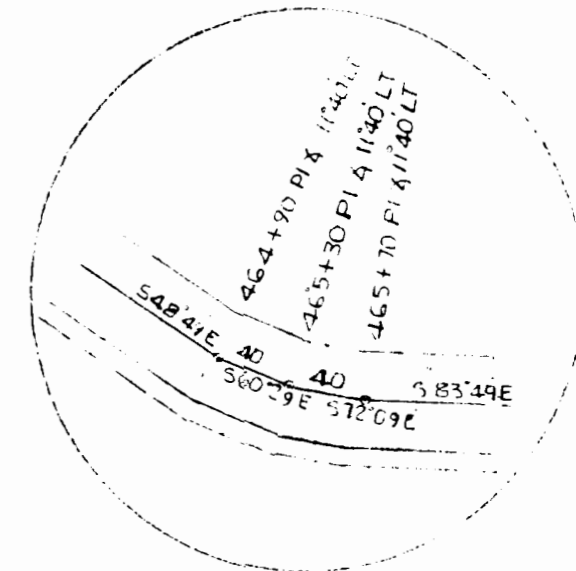
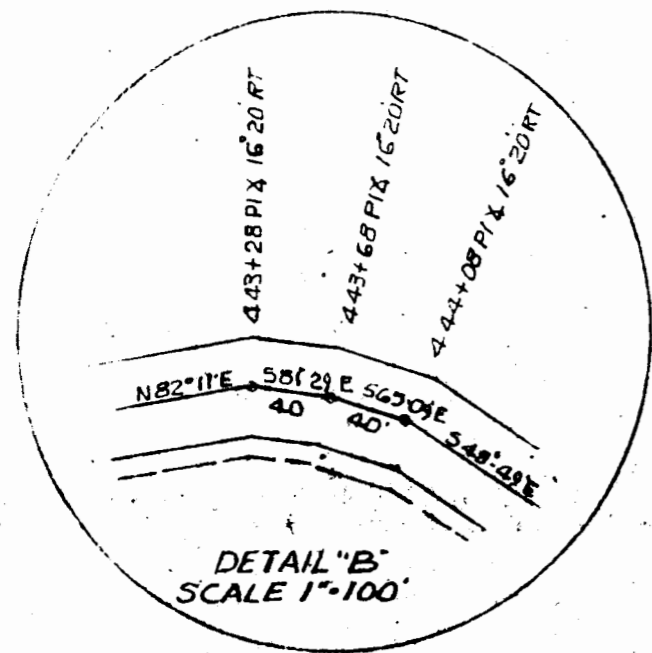
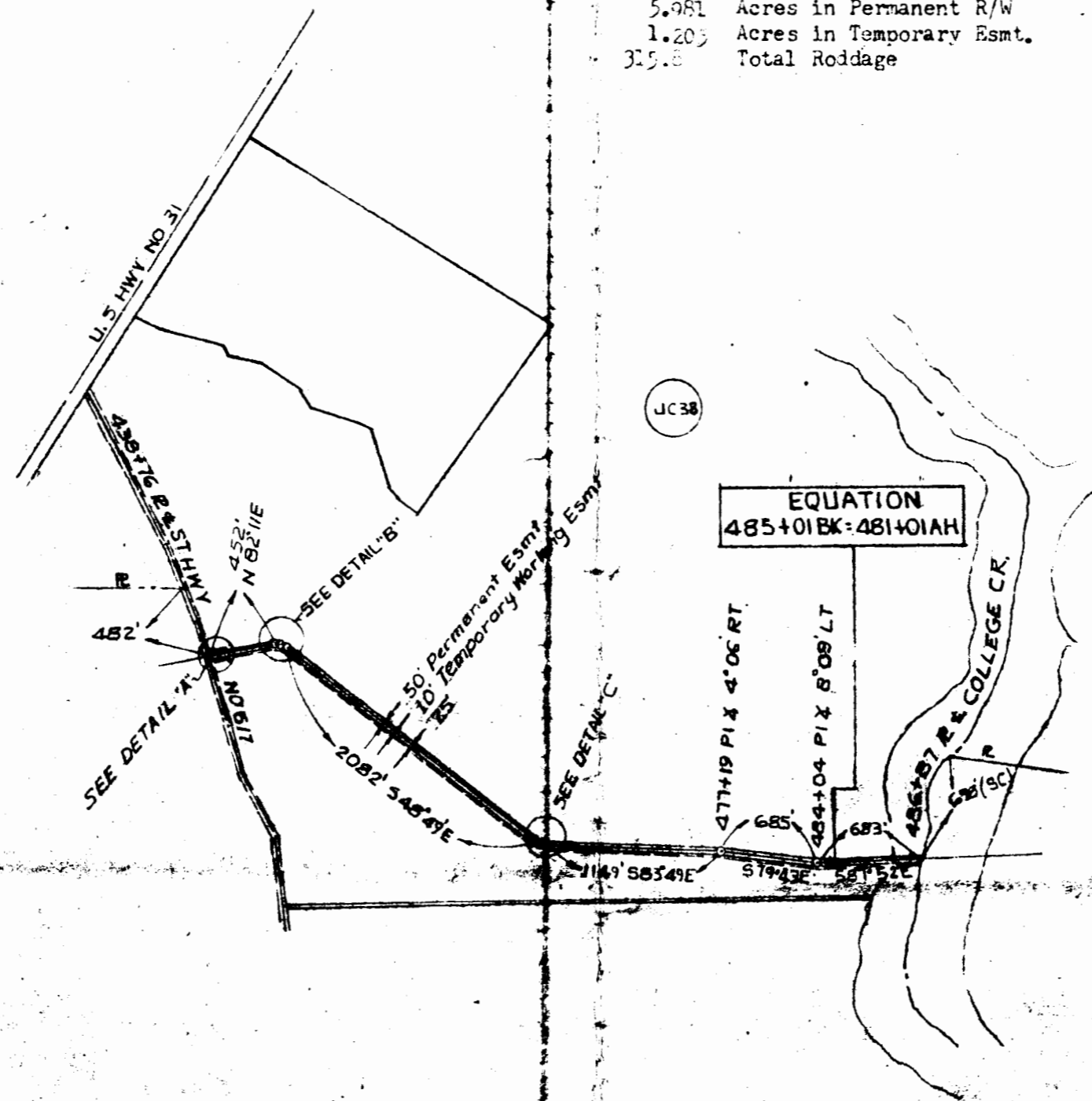

DETAIL A  
SCALE 1"=200'

DETAIL "C"  
SCALE 1"=100'

References: Align. Map No. 77; Field Book #1-161, Page 24, Field Bk. #1-186, Pg. #4-7

Received July 26, 1963  
see  
p. 1, 21, page 20

△		<b>COLONIAL PIPELINE COMPANY</b> ATLANTA, GEORGIA  PROPOSED 14" PRODUCTS PIPELINE CROSSING PROPERTY OF CARRIE COLE LANE GEDDY  JAMES CITY COUNTY, VIRGINIA	DRAWN TP NOTES NOTED SCALE 1"=1000' DATE MAY 14, 1963 CHECKED E.P. C14" C.P. 21
△			
△			
△			
△			
	REVISION	DATE	