

PROPERTY OF
 COLONIAL WILLIAMSBURG, INC. &
 WILLIAMSBURG RESTORATION, INC.
 JAMES CITY COUNTY, VIRGINIA

Recorded July 10, 1963
 500
 D. B. 91, case 423

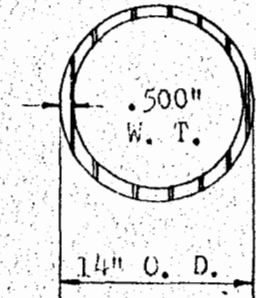
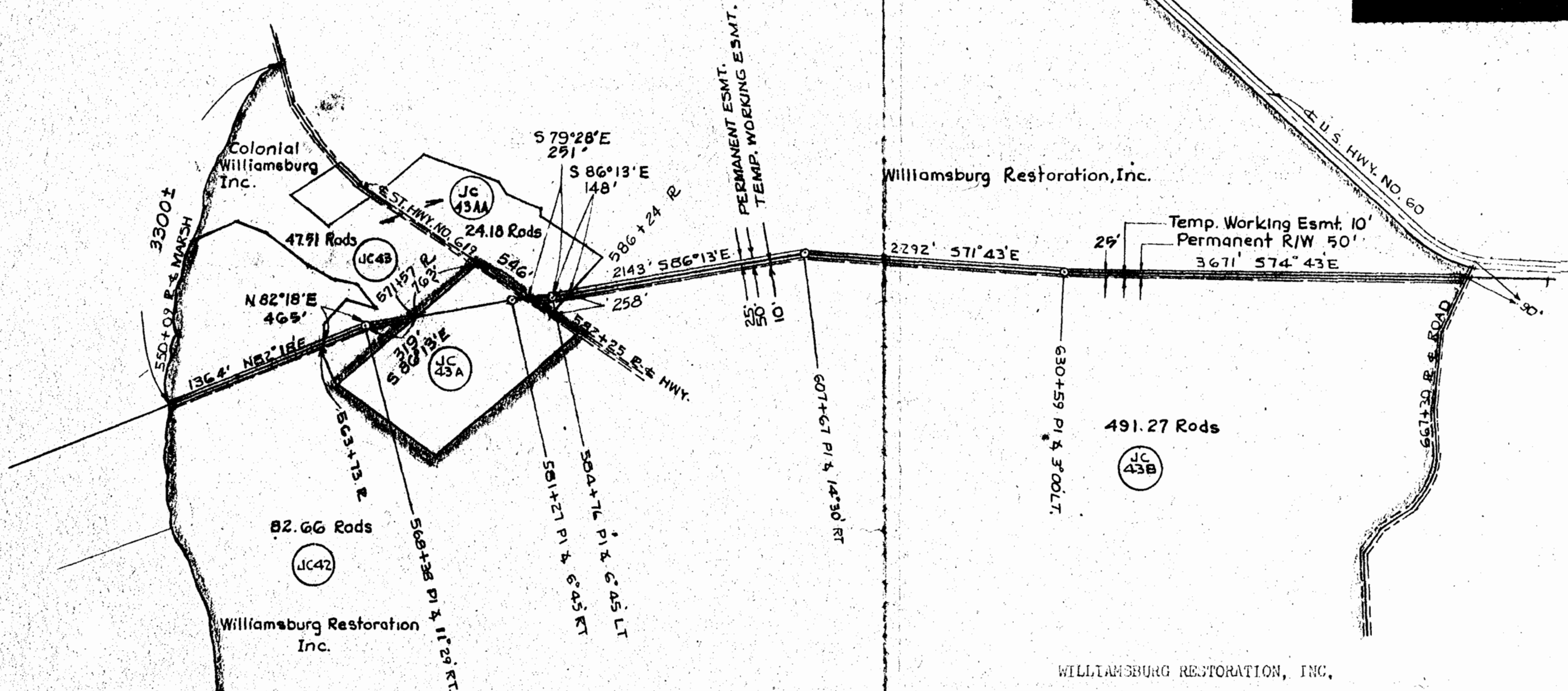

Cross Section of Steel Pipe to be Installed From 550 + 09 to 552 + 34

COLONIAL WILLIAMSBURG, INC.
 76.6 Total Acres in Tract
 1.358 Acres in Permanent R/W
 .272 Acres in Temporary Esmt.
 71.69 Total Roddage

WILLIAMSBURG RESTORATION, INC.
 2590.00 Total Acres in Tract
 10.87 Acres in Perm. R/W
 2.174 Acres in Temporary Esmt.
 573.93 Total Roddage

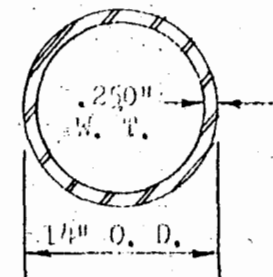

Cross Section of Steel Pipe to be Installed From 552 + 34 to 667 + 30

Field Bk. 1-176, Pages 6, 7 & 8
 Ref. Align. Map #78; Field Bks. 1-161, Pgs. 29 & 30, Fl. Bk. 1-162, Pgs. 2, 3 & 4

△		COLONIAL PIPELINE COMPANY ATLANTA, GEORGIA PROPOSED 14" PRODUCTS PIPELINE CROSSING PROPERTY OF COLONIAL WILLIAMSBURG, INC. & WILLIAMSBURG RESTORATION, INC. JAMES CITY COUNTY, VIRGINIA	DRAWN BY
△			NOTES NOTED
△			SCALE 1"=100'
△			DATE 6-12-63
△			CHECKED [Signature]
	REVISION	DATE	C-1490-PL-277